The Los Angeles Times

"Sail on, sail on, and on, and on."

SUNDAY MORNING, VOL. XXXIX. SEPTEMBER 13, 1920.

LATEST MORNING EDITION — 5 CENTS

WRANGEL ARMY WIPED OUT, BOLSHEVIKI CLAIM

ONTROL IS DEMANDED

lian Workers in Conference.

Present Relations of ter and Workmen Impossible.

Than Million Laborers presented at Meeting in Milan.

[BY CABLE AND ASSOCIATED PRESS.]

ESTE, Sept. 12.—The ce in Trieste was normal ning. Martial law con-

—

DON, Sept. 12.—Seven were killed and fifty in- in Trieste during the past days as the result of a revolt, says a dispatch Exchange Telegraph Rome. Hundreds of per- mostly Slavs, have been

MEETING IN MILAN.

[BY CABLE AND ASSOCIATED PRESS.]

MILAN, Sept. 12.—A plenary of the workmen's organi- was held last night to con- industrial upheaval which through the strike of the workers in Italy.

Socialist Deputy, Daragona, a resolution in the name General Confederation of ving a compromise. This ted by a majority of 200,- the total representation was 1,504,000.

The resolution presented of the Socialist party was

ch resolution says that ion of the metal workers ed now by simply set- difference which arose to dispute began, and de-

's historical movement ren- possible hereafter the pres- between masters and determines that the fur- of the present move- when over by the General ration of Labor, with the as- of the Socialist party, and ain of the struggle be an ment on the part of ers of the principle that ich shall be controlled by

HOSTILE DISCUSSION.

ssions were preceded by discussion. At one time was as great that some were obliged to intervene a fight, particularly when General attacked Daragona Confederation of Labor, de- that the organization's atti- an attempt to crush the of the Socialist party. Daragona declared that, to the view of the Con- of Labor, "the soviet sys- must be transplanted into especially at the present mo- when a world mean famine ." The Italian masses were ripe for a decisive experi- thought.

ssed:

the resolution of the Con- of Labor means accept- program of action, slow without the violent

overwhelming vote in favor Turati's resolution was re- with a hurricane of applause, the opposition joined. Dar- himself carried about in triumph, Turati and other opposition the reception shook hands with and congratulated him. At

(Continued on Second Page.)

RIAL MAIL PLANES BUSY.

Will Carry Cargo from Chicago to Salt Lake City Today.

[BY A. P. NIGHT WIRE.]

SALT LAKE CITY, Sept. 12.—Aerial mail, Flight No. 72, aerial mail, piloted by J. P. Murray, left Salt Lake City this morning Cheyenne, Wyo. The ship carried no mail, but will leave here for Salt Lake City this afternoon with a cargo, ac- ding to postal authorities. The westbound mail brought here by plane No. 71 from San Francisco was put aboard a mail train and sent to Cheyenne, for transfer by air from there to Omaha, it was said. Mail from No. 102, from the West, arrived at Mammoth, Utah, today, is expected to be here tomorrow. The 400 pounds of mail carried by this plane was sent East by

OIL SUPPLY FOR WORLD

Peace in Mexico to Start Flow.

Immense Consumption Sets Experts Seeking After New Fields.

Scarcity in United States is Giving Industry a New Impetus.

BY ARTHUR SEARS HENNING.

[EXCLUSIVE DISPATCH.]

WASHINGTON, Sept. 12. — A peaceful and orderly Mexico would produce more oil than is now produced in the entire world, according to a review of the Mexican petroleum industry issued today by the Bureau of Foreign and Domestic Commerce.

With the oil supply of the United States doomed to exhaustion in twenty years and Great Britain and France annexing overseas fields capable of producing for 200 years, new emphasis is given the importance to America of peace in Mexico and full development of the $300,000,000 Mexican oil properties, 73 per cent of which are owned by American interests, 21 per cent by British, 4 per cent by Dutch and 2 per cent by Spanish-Mexican capital.

Imports of oil from Mexico into the United States in the fiscal year ended June 30, 1920, showed an increase of more than 100 per cent over the imports of 1918. The June, 1920, imports of Mexican oil into the United States amounted to 340,-197,000 gallons, or slightly more than 8,000,000 barrels.

ENORMOUS DEMANDS.

"The nations are interested as never before in the oil supply of the world," says the review. "The enormous oil requirements of the war period have not lessened under peace conditions; in fact, the consumption of oil in the industrial world threatens to overtake production. The development of the oil resources of the world promises to be one of the most important activities of the reconstruction period."

"The United States contributes approximately two-thirds of the oil supply of the world, but 40 per cent of the producing fields in this country have become exhausted and it is estimated that the oil reserves of the United States will not last longer than twenty to twenty-five years.

"Already this country consumes more oil than it produces. Mexico, which ranks second in oil production and has the greatest demonstrated supply, offers the most encouragement to the American oil industry, both for present production and geographical situation."

A comparison of the production figures for Mexico and the United States and other parts of the world since 1918 shows that the Mexican production has multiplied more than three times in the last seven years. While in 1913 Mexico supplied only one-fifteenth of the world's production of oil, in 1918 it furnished more than one-eighth.

WORLD'S PRODUCTION.

"The world's actual production of oil in 1918 was about 515,000,000 barrels," continues the statement. "The potential production of Mexico, during 1919, was 547,000,000 barrels. By the term 'potential production' is meant the the amount of oil that would be produced, if each well were permitted to flow without any restraint being placed on it. In 1919 Mexico was potentially able to produce 32,000,000 barrels more oil than was actually produced in all other countries in 1918, and 170,-000,000 barrels more than the United States production of 377,-000,000 barrels in 1919.

"The potential production of the wells already drilled and producing in Mexico is estimated at from 1,-500,000 to 1,900,000 barrels daily. But only about 12 per cent of the potential capacity of the wells in Mexico is being actually produced. The full development of the potential possibilities of the industry in Mexico has been hindered by the lack of transportation, both for oil and materials, by the lack of sufficient storage facilities and by the disorganized political conditions of the country.

"The application of new legislation to the industry, the effect of which it has not been possible to fully ascertain at this time, has tended to halt development operations. Yet the exports of oil from Mexico in the first half of 1920 show a notable increase over the shipments in previous years."

It is stated that, of the total investment in the oil industry in Mexico, 97 per cent is held by foreigners. This is in contrast to the petroleum industry of the United States, of which but 4 per cent of the total amount invested is held by foreign capital. There were twenty-seven companies in Mexico in 1918, producing oil in commercial quantities, seventeen of them being owned by Americans, five by Spanish-Mexican capital, three by Dutch and two by British interests.

The total number of wells in Mexico on Nov. 1, 1918, is given as 1056, classified as follows: Located, 121; being drilled, 114; in production, 305; not profitable, 27; exhausted, 64; not producing, 422. Of the 305 producing wells with a potential capacity of 1,600,000 barrels daily, 200 are owned and operated by American capital. These 200 wells include a potential daily capacity of 1,300,000 barrels.

FREE PORTS IN EUROPE.

Northern Countries Seeking Trade.

Sweden, Norway, Denmark and Finland Now in Competition.

See Great Business Between America and Russia in the Near Future.

[BY CABLE—EXCLUSIVE DISPATCH.]

STOCKHOLM, Sept. 12.—Northern Europe is busily preparing for the vast American-Russian transit trade which it believes is coming. Harbors, docks and free ports are being built, railroads are being enlarged, train-ferry services planned and big trading corporations founded. Poverty-stricken Russia is to prove an El Dorado. The chief winner will be the United States.

"Trade with Russia," says a report of the Swedish Exporters' Association, "will be American trade; for only America can offer Russia capital, abundant commodities and a surplus of technical skill. Therefore, while exhausted Europe is trying to cure its war wounds, Russia will be Americanized. All that Europe can expect is the pickings."

These pickings will consist almost exclusively of transit and agency work, and here it is not the big European powers that will profit. All these are far from Russia's frontier. But the small, industrious, enterprising countries that lie close by will be the countries to profit. And it is these forethoughtful countries which with new harbors, docks, free ports, railroads, train ferries and transit agencies are destined to collaborate with America in the great Russian trade.

PREPARE FOR TRADE.

Denmark, Sweden, Finland, and to some extent Norway, are the countries which are most actively preparing for American-Russian trade. Between the first three a sharp struggle is proceeding. Each of them de-

(Continued on Second Page.)

LATEST MORNING :: NEWS ::

Over 60,000 Homeless

FLORENCE, Sept. 12. — Official reports from the earthquake zone indicate that approximately 60,000 persons were made homeless.

* * *

To Start Peace Parleys

WARSAW, Sept. 12.—The conference between the Poles and the Bolsheviki at Riga will begin September 18 or 20, according to the understanding here.

* * *

Guard Reaches Camp

SANTA CRUZ, Sept. 12. — Seven companies of the California National Guard arrived here today and went into camp. The training routine begins tomorrow.

* * *

Would Legalize Divorce

LIMA (Peru) Sept. 12. — The Chamber of Deputies has approved a law legalizing divorces. It goes to the Senate. Church authorities are opposing the bill.

* * *

Held on Murder Charge

SAN FRANCISCO, Sept. 12.—When Albert Beltran, 19, returned here today from the Alaska fisheries he was arrested in connection with the death last April in Los Angeles of Gladys Goulding, wife of a motion-picture director.

* * *

Many Refugees Perish

CONSTANTINOPLE, Sept. 12.—Fifteen hundred refugees have arrived in Ismid, Asia Minor, from Kirazli, after having wandered forty days in the wilderness at the mercy of bandits. They report losing 1000 persons by starvation.

* * *

To Collect $20,000,000

SAN FRANCISCO, Sept. 12.—Twenty million dollars in third installment income taxes will be collected in this district by September 15, Collector of Internal Revenue Justus S. Wardell estimated today. Delinquencies were expected to be less than 2 per cent.

* * *

Look for Miracle

DUBLIN, Sept. 12. — Crowds of pilgrims having assembled at Cashel to witness the alleged manifestation of the bleeding statues, Dean Ryan writes to the newspapers that the priests disbelieve divine intervention and he warns the people against expecting miracles.

* * *

Nab Alleged Counterfeiter

SAN JOSE, Sept. 12. — William Smith, 90 years of age, charged with raising counterfeit bills from $1 and $2 to $10 and $20, was arrested here today. He is said to have passed the bills, which were purchased in San Francisco for 35 cents each, on business men.

ASKED :: TO :: TELL :: STAND.

Italian Cabinet Head Sees Employers.

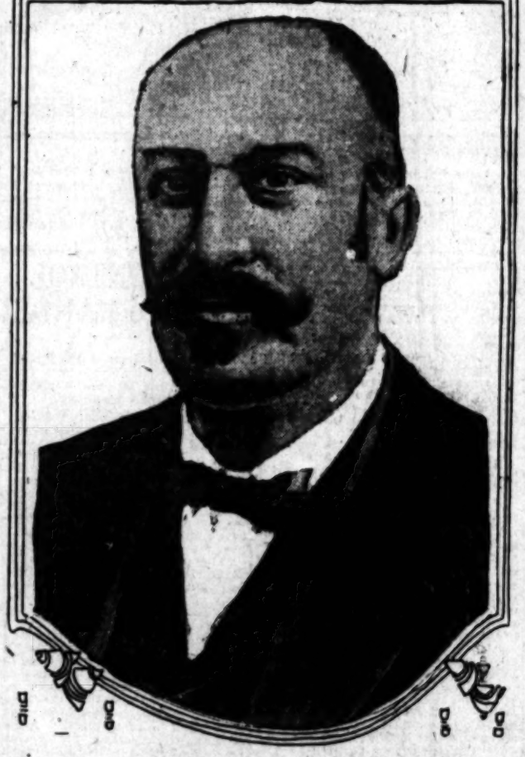

Premier Giolitti of Italy.

TURIN (Italy) Sept. 12.—[By Cable and Exclusive Dispatch.] Leading manufacturers and other employers whose plants have been seized by striking workmen are incensed at the passive attitude of the government, which they claim is encouraging the strikers, owing to its nonenforcement of the law. To obtain a definite statement from Premier Giolitti, forty prominent employers yesterday motored to Bordonecchia, near the French frontier, to meet the Premier as he came into the country. These employers declare that the situation is rapidly becoming worse, owing to the greed of the striking labor unions. They propose to ask Giolitti what the government intends to do in regard to upholding the law and insuring the return of seized plants to their owners.

BOLOGNA (Italy) Sept. 12.—[By Associated Press.] The railwaymen's syndicate has met here and decided to show its solidarity with the striking metal workers by preventing the departure of any train transporting police or troops toward Northern Italy. Several trains have already been stopped.

ITALIAN REDS RUN PLANT.

Soviet Striker Now Heads 40,000 Employees of Fiat Factory.

[BY CABLE—EXCLUSIVE DISPATCH.]

MILAN, Sept. 12.—Yesterday Eduardo Gili was indistinguishable from the 40,000 other mechanics at the Fiat automobile plant. Today Eduardo Gili is chief commissar of the Fiat soviet—and a man to reckon with.

Tomorrow Eduardo Gili may be one of the foremost figures in the Italian soviet government or he may be lying in a public square with a bullet in his head.

However, Gili was interviewed today while he was still chief commissar and an important person. He was coming from the soviet office across the street from the main entrance to the Fiat automobile works with a sheaf of orders in his hand and wanted to know what the fuss was about.

The "fuss" was about entering the works. "Let him in," ordered the commissar.

DON'T NEED A HEAD.

"Of course, the workers can succeed in running an industry without owners or superintendents," was Gili's outburst in answer to the first question. "Look at Russia! that's where we got the inspiration, and if only we are left alone we will succeed even better than they."

Upon his mention of Russia Gili was asked if it were true that many Italian delegates who attended the third internationale at Moscow were now running the present "peaceful revolution" in Italy.

"Some Italian delegates are still there learning how Russia runs its industry for the purpose of introducing Russian methods here," Gili replied.

"Among those who have returned and who are assisting us is Emilio Colombino. Colombino today is in Milan assisting Bruno Buozzi, a member of the Chamber of Deputies, in defending our cause.

"We have organized after the Russian soviet fashion and have taken inventories and applied certain measures we learned from Russia —that's true."

"If the government tries playing neutral or if the owners send armed forces to occupy their plants what will you do?" he was asked.

WOULD AVOID VIOLENCE.

"Two can play at that game," said the commissar, "but we won't use violence unless it is forced upon us. We have machine guns, grenades, and armored trucks and, moreover, we are friendly with the soldiers, who are our conscripted brothers.

"But we don't want violence any more nor do they. I believe everything will progress peacefully."

According to Commissar Gili the

(Continued on Second Page.)

REVOLT BY PINEDA IS REPORTED.

Movement Without Political Significance, Claim; Troops Ordered Out.

[EXCLUSIVE DISPATCH.]

MEXICO CITY, Sept. 12.—Gen. Felipe Pineda has revolted in the State of Chiapas, according to Department of War advices. Pineda has been suspected some time, having refused to muster out the 400 soldiers with whom he joined the Obregon revolt. Minister of War Calles has ordered 6000 troops to proceed against Pineda. Francisco Robelo will command the Federalists. Pineda has been a rebel throughout the past ten years, being affiliated with the movement under the lead of Felix Diaz, although operating independently.

Private advices, unconfirmed in official channels, indicate that there have been several small uprisings among the former followers of Diaz in the last few days. The rebels apparently have been concentrating in the hills between the States of Vera Cruz and Oaxaca, and the Department of War has been moving troops thither the last two weeks. Department of War officials do not consider the movement serious, but merely as a personal affair of Pineda and without political significance.

Foreigners having property in Chiapas are worried, fearing Pineda may again become a power in that State, which he held under the reign of fear until recently.

The small uprising reported in the State of Morelos is considered without importance. The War Department expects the band to be captured soon.

ANTI-SOVIET LEADER ASSERTS ENTIRE RED BRIGADE CAPTURED

[BY CABLE AND ASSOCIATED PRESS.]

LONDON, Sept. 12.—An official Russian report received in Berlin claims the occupation of newly fortified positions on the Bug River and the almost total destruction of the forces of Gen. Wrangel, the anti-Bolshevik leader, says a wireless dispatch from Berlin. The dispatch adds that the Poles have retreated near Brest-Litovsk before a new Russian offensive.

A Constantinople dispatch says Gen. Wrangel reports severe fighting near Pologhi, where an entire Bolshevik brigade, including the staff, was captured.

LORD MAYOR UNCONSCIOUS.

MacSwiney Takes Turn for Worse; Cork Hunger Strikers Near Death;

[BY CABLE AND ASSOCIATED PRESS.]

LONDON, Sept. 12.—A bulletin issued early tonight by the Gaelic League announced that Lord Mayor MacSwiney of Cork was much worse and in very great pain.

The bulletin issued at noon said Mr. MacSwiney had passed a slightly better night, during which he had a little sleep. He was described as being in a state of extreme exhaustion but unconscious. At 2 o'clock this afternoon it was announced that the patient had taken a turn for the worse.

WILL REVIEW CASE.

[BY CABLE AND ASSOCIATED PRESS.]

CORK, Sept. 12.—Harry Barry, former High Sheriff of Cork, who has been striving to save the lives of the hunger strikers here, received a message from the Irish office, London, late today, asking him to meet immediately with the heads of police in Cork to review the government's case against Sean Hennessy and Joseph Murphy, the latter claiming American citizenship and any others, in connection with new evidence which may be produced.

Barry is now searching for a young friend of Hennessy, who has asserted he can prove an alibi for the dying hunger striker. Barry says he hopes to obtain the release of Hennessy and perhaps several other prisoners tonight if witnesses are found.

Seven of the eleven hunger strikers in Cork jail appeared today to be in a critical condition. Besides Hennessy and Murphy, they are Thomas Donovan, Michael Burke, Upton Power and Kenny.

HENNESSY UNCONSCIOUS.

Hennessy still was unconscious today and the others were so weak that they were hardly able to articulate. Murphy has a troublesome cough, for which he refuses treatment, either by the doctor or nuns.

Physicians today confirmed that John Hennessy, father of young Hennessy, had altered his decision to permit the nuns to endeavor to keep his son alive.

"How much longer can they last?" the Associated Press correspondent asked the physicians today. Both shook their heads.

"What is the attitude of the prisoners?" was then asked.

"They will to die," answered Dr. Battiscombe. "This is due, perhaps, to the extreme exhaustion of their physical forces. I think that they feel death would relieve them."

"Suppose they were released?"

"There is no doubt in my mind."

(Continued on Second Page.)

WOULD SMOKE OUT COX.

Voters Don't Seem Satisfied With Statement on Liquor Question.

[EXCLUSIVE DISPATCH.]

PORTLAND, Sept. 12.—Gov. Cox spent a quiet Sunday in Portland resting his frayed voice upon advice of a throat specialist and trying to devise further means of unloading the liquor issue, which bobs up menacingly across his path everywhere he goes in the arid Pacific Northwest.

Voters in this prohibition region do not seem to be entirely satisfied by the Governor's statement at Seattle last night that the liquor question is a dead issue. They have heard that he was nominated at San Francisco because he was considered a liberal on the alcoholic problem and they want to be put straight. When the Governor arrived in Portland this morning from Seattle he was again greeted by conspicuous newspaper display of the Carroll letter seeking contributions from the wet interests to aid the Cox campaign.

The bombardment of open letters and telegrams continues in such a manner as to convince the Governor's advisers that there is an organized drive in progress to embarrass the Democratic nominee while he is stumping in this dry area. The Governor may find it necessary to amplify his Seattle statement before he leaves this section.

Gov. Cox again consulted a specialist here today although his voice appeared to be considerably improved. He is still suffering from a slight cold and huskiness of voice. He expects to be almost entirely recovered by tomorrow, but from now on he is going to be more careful about the length of time he talks to out-of-door meetings.

During the past ten days Gov. Cox has made nearly seventy-five speeches and has traveled over 3000 miles. He was noticeably fatigued last night but he arose early today and walked to service at the Westminster Presbyterian Church with Senator George E. Chamberlain, of Oregon, who came down to the station to meet him.

His schedule for the next week calls for more strenuous campaigning. He left here at 8 o'clock tonight for Salem, Or., where he will make a short address early tomorrow and then return to Portland by motor about noon. He will speak in Portland in the afternoon and

(Continued on Second Page.)

HARDING AGREES TO MAKE TOUR.

Likely to Start in October, but no Definite Dates Are Yet Fixed.

[BY A. P. NIGHT WIRE.]

COLUMBUS (O.) Sept. 12. Approval of a speaking tour, likely to start early in October, was given today by Senator Harding, it was announced by Harry M. Daugherty, the Senator's preconvention campaign manager. Daugherty gave no dates, saying the plan must be passed upon finally by New York and Chicago headquarters, but that he might make definite announcement Tuesday.

OUTLINES WRANGEL'S AIMS.

[BY CABLE—EXCLUSIVE DISPATCH.]

SEBASTOPOL, Sept. 12.—Gen. Baron Wrangel is far more than a mere leader of a handful of enthusiasts and his cause is not a flimsy dream, according to Peter Strouve, Minister of Foreign Affairs of the South Russian government, who granted an exclusive interview to the Tribune today.

"Gen. Wrangel represents the nation of Russia," he said. "A Russia that is loyal to the Allies, faithful to its national obligations, old and new, and true to the principles which lie at the root of cultured life in all civilized countries.

"Soviet Russia tramples upon life, law, liberty, property and democracy.

POLICY IS DEFINED.

"The government of South Russia, Gen. Wrangel's government, has defined its policy. It is a popular policy based solidly upon the principles of law. It has disclaimed any intention of forcing upon the Russian people any intolerant regime and has avowed its intention of keeping the ship of state strictly within the limits of governmental duty.

"Gen. Wrangel has recognized whole-heartedly the causes which brought about the Russian revolution and the struggle over ownership of the land. His suggested modifications of changes brought about by force mark the point of departure upon an agrarian reform conceived along the broadest lines whose object is to secure to the peasants the land now in their possession upon the firm ground of private ownership.

"Local self-government in which the peasant landholders and not radical commissars will play predominant roles is embraced in the new Russian plan.

PRINCIPLE OF INTEGRITY.

"The government of South Russia adheres strictly to the principle of integrity for the whole Russian territory with the excluding of Finland and Poland and is favorably disposed toward those new national organizations. And it is our belief that a renewal of ties between South Russia and the mother nation can possibly be effected without violence as such a fusing of our land into a greater Russia is dictated by those economic necessities which always precede such reconstructions.

"Gen. Baron Wrangel is the natural foe of communistic violence and was called upon by necessity to form the nucleus around which has been gathered all the worthy population of South Russia."

Peter Strouve, who as South Russia's Foreign Minister, is known as Gen. Wrangel's right-hand man, was forced to leave Russia because of his outspoken agitation regarding the Russian constitution. From Russia he went to Germany where he edited a review and remained until he joined Gen. Wrangel in South Russia.

POLITICIANS WATCH MAINE.

With Tradition in Mind, Today's Election Results Eagerly Awaited.

[BY A. P. NIGHT WIRE.]

PORTLAND (Me.) Sept. 12.—The biennial State election in Maine, to which importance is attached in Presidential election years because of the tradition that, "As Maine goes so goes the country," will be held tomorrow. A Governor and State Auditor, four members of Congress, a State Legislature and county officers will be chosen. There will be no election to the United States Senate.

The Republicans predict that they will carry the State by at least 30,-000. It is sixteen years since they have rolled up a plurality approaching that figure, and ordinarily they have been content with one-half of it. Their greatest plurality was in 1896, when they carried the State by 48,000. The Democrats claim victory "by a small majority."

An element of uncertainty has been added in the women's vote. It is estimated that approximately 90,-000 women have registered.

The Democratic State organization has not waged so aggressive a campaign as the Republicans, pleading lack of funds, but it has had the services of some of the ablest members of the organization.

The campaign has been waged upon national issues, with emphasis upon the League of Nations.

The Republican candidate for Governor is Frederick H. Parkhurst of Bangor. His Democratic opponent is Bertrand G. McIntyre of Norway, whom Gov. Milliken defeated two years ago.

Maine has gone consistently Republican in State elections since 1882, except in 1910 and 1914. The plurality has averaged about 18,000 and the tradition has been that 15,-000 plurality pointed to success for the national ticket. The Republican plurality in 1916 was 13,830, but in November, Hughes had only 5447 more votes than President Wilson in the State.

LANDSLIDE HITS TRAIN; TWO DEAD.

Mass of Oil Shale and Rock Crashes Down Hillside in Colorado.

[BY A. P. NIGHT WIRE.]

GRAND JUNCTION (Colo.) Sept. 12.—A Denver and Rio Grande passenger train was wrecked near De Beque, Colo., killing the engineer and fireman, and fatally injuring Russell Hager of Dayton, O., today when it was struck by a landslide.

The engine, tender, baggage and mail cars and two coaches left the track. The mail clerk, express messenger, and several passengers were injured but not seriously.

The accident happened at an oil shale mountain about forty-two miles east of here. It started to slide just as the train was passing and hundreds of tons of rock and dirt were piled on the track. The mountainside is still sliding tonight. Boulders weighing many tons are reported to be crashing down the hillside, bringing much loose dirt with them.

The Modern Power Farmer Puts His Versatile Steel to an Almost Inconceivable Variety of Uses.

Los Angeles Sunday Times

TRAVFLING MEN TO SEE HARDING

Throng Expected to go to Marion September 25.

Special Trains Will Take Men from Many States.

Senator Will Set Forth Business Platform.

BY ROBERT ARMSTRONG.

[EXCLUSIVE DISPATCH.]

WASHINGTON, Sept. 12.—Senator Harding will set forth his business platform to a delegation of traveling men representing every section of the country in his last formal front-porch speech at Marion on September 25. The Republican candidate's address to the traveling fraternity is expected to be his most important campaign pronouncement thus far.

More than a thousand traveling men will make the Marion pilgrimage. Arrangements have been made already for special trains from New York, Philadelphia, Boston and Chicago. Every large city in Ohio will send a special train. In addition delegations of commercial travelers from Pittsburg, Detroit, Indianapolis, Wheeling, W. Va., Minneapolis and St. Paul have organized for the trip.

LEAGUE IN CHARGE.

The National Harding and Coolidge Traveling Men's League which is making arrangements for the conclave at Marion reports that 10,000 commercial travelers have already enrolled with the league. Hundreds of enrollments are pouring in every day to the national headquarters at Columbus, O., and it is expected that 100,000 commercial travelers will sign with the Harding and Coolidge league before the Marion pilgrimage.

Traveling men have established State units of the National Harding and Coolidge League in New York, Ohio, Illinois, Indiana and Pennsylvania, Massachusetts, Connecticut, Michigan, Wisconsin, West Virginia, Maryland, California, Kansas, Kentucky, South Dakota, Oregon, Washington and North Carolina. The States of Illinois, Indiana and Michigan are reported organized 100 per cent. It is expected that every State in the country will have a branch of the Harding and Coolidge commercial travelers' league by October 1.

Elmer F. Ferguson, who is in charge of the national headquarters of the traveling men's league at Columbus, O., is being assisted in the national organization by Richard J. White of Milwaukee, national president of the Travelers' Protective Association and William B. Emerson of Columbus, O., supreme counsellor of the order of United Commercial Travelers of America.

VIEWS ON BUSINESS.

Senator Harding has selected the traveling fraternity as the vehicle for acquainting the country with his views on the rehabilitation of American business in recognition of the manifest strong Harding and Coolidge sentiment among commercial travelers.

In response to requests from the traveling fraternity, Senator Harding has been devoting a good deal of time in recent weeks to a study of the business situation. In this he has sought the advice of some of the best "business heads" in the country. The product of these conferences Senator Harding will make public at the traveling men's conclave at Marion as the Republican program for stabilizing conditions in the business and industrial world and removing the unhealthy symptoms that have developed in many lines since the war.

BOTH OLD PARTIES "WET," SAYS COLVIN.

PROHIBITION NOMINEE FOR VICE-PRESIDENT SPEAKS IN PORTLAND.

[BY A. P. NIGHT WIRE.]

PORTLAND, Sept. 12.—D. Leigh Colvin, Prohibition party nominee for Vice-President, delivered the first of a series of four campaign addresses here last night. Colvin declared that the liquor interests have a grip on both the Republican and Democratic parties and that the way to insure a continued dry nation is to elect the Prohibition ticket.

"People out here do not realize the danger of a wet victory," said Colvin. "The wets have taken heart."

Colvin made addresses in various churches today.

ATTEMPT TO WRECK FAST MAIL TRAIN.

[BY A. P. NIGHT WIRE.]

DENVER, Sept. 12.—An attempt to wreck the southbound Colorado and Southern Texas "Fast Mail" which left Denver at 11:36 p.m., was made Friday night, fifteen miles south of Denver, according to reports to the Denver police tonight. Twenty-six spikes were pulled from the inside rail of the track on a concrete culvert.

Cruiser Pittsburg is Floated.

[BY A. P. NIGHT WIRE.]

WASHINGTON, Sept. 12. — The cruiser Pittsburg, which went aground in the Baltic Sea this week, has been floated, according to a message which reached the Navy Department last night from Vice-Admiral Huse, in command.

More People than ever before are drinking INSTANT POSTUM

Popular because of its fine flavor, health value and fair price

Sold everywhere by grocers

ICE CREAM SUPPLEMENTS CIGARS IN POLITICS.

LOS ANGELES WOMAN CANDIDATE ADOPTS NEW METHOD OF VOTE-GETTING.

[EXCLUSIVE DISPATCH.]

SACRAMENTO, Sept. 12. — The entrance of women into the political field as active candidates for State offices has added a new method to the already devious ways of soliciting votes.

At least this is the inference contained in the expense account of Mrs. Mae Parsons of Los Angeles, candidate for the Assembly in the Seventy-second District, filed today with Secretary of State Frank C. Jordan.

Enumerated in her items of expense in seeking the Republican nomination is the statement:

"Ice cream—small sums—$5."

Her total expense was $95.35.

"'Have a cigar,' is one of the stand-bys of the masculine candidate," remarked an official in Jordan's office. "Can it be the women hereafter will endeavor to win the votes with a 'Have an ice cream cone' offer?"

Other expense accounts filed follow:

William Kent, candidate for U. S. Senator, $7386.33; Congressman Charles F. Curry, Third District, $53.90; Frank L. Gaffney, candidate for Assembly in the Fifteenth district, Sacramento, $218.95.

NEW YORK FOREIGN EXCHANGE UNSETTLED.

HEAVY OFFERINGS OF BILLS FORCES STERLING DOWN.

[BY A. P. NIGHT WIRE.]

NEW YORK, Sept. 12. — In the face of the largest gold import movement of the year, the local market for foreign exchange was more severely unsettled yesterday. Remittances to London declined to lowest quotations in six months, with concurrent weakness of rates to leading continental European points.

Heavy offerings of bills forced sterling down to 3.49¼, or 2¼ under yesterday's best quotation, and some 10 cents under that of a few weeks ago.

Today's minimum price is the lowest for British exchange since the early part of last March.

The British rate then fell to 3.18, as against a normal, or pre-war, rate of approximately 4.86, implying a depreciation of over 33 per cent, while French, Belgian and Italian bills were at discounts extending from 68 to 77 per cent with virtually no bid for German exchange.

CHILDREN INFECTED WITH DISEASE BY CAT.

[EXCLUSIVE DISPATCH.]

PORTLAND (Or.) Sept. 12.—A house cat infected with diphtheria occasioned the death of one Portland girl and has transmitted the disease to another, according to Dr. John C. Abele of the City Health Bureau.

The matter came to light in a letter to the health bureau by Mrs. Agnes M. Morris, who said that a neighbor's child had died of diphtheria within the past month, that previously she had played with a cat belonging to the same family and that her own child who had since played with the cat, was now threatened with the disease.

The neighbor's child was found to be Mary Sargent, who died at St Vincent's Hospital. The health bureau killed the cat and today confirmed the fact that it was a carrier of diphtheria.

COLLEGE EDUCATION FREE IN THIS COUNTY.

[EXCLUSIVE DISPATCH.]

PORTLAND, Sept. 12.—Lake county, Or., probably is the only county in the United States in which every young person who so desires is sure of a college education without any personal expense.

This comes about through the will of the late Dr. Bernard Daly, pioneer resident of Lakeview, who left more than $700,000 to be used to educate the young men and women of the county. As this part of Oregon is sparsely settled, the fund will be ample to send to college all who are eligible, according to the trustees of the fund, who held their first meeting in Portland yesterday.

GOSSIPY NEIGHBOR'S LIE CAUSES DEATH.

[EXCLUSIVE DISPATCH.]

LOGAN (Iowa) Sept. 12.—Mrs. Roy Kirk of Logan fell dead yesterday when informed that Watt Empson, an old man whom her automobile struck a week ago, died. Investigation disclosed that Empson has practically recovered from his injuries. The report of his death was given Mrs. Kirk by a gossipy neighbor.

After the accident in which Empson was injured Mrs. Kirk took to her bed. Upon hearing reports of Empson's progress towards recovery, she was getting well, but when told by the neighbor that the old man was dead, Mrs. Kirk fainted and soon died.

BABY LOSES EYE IN FIGHT WITH ROOSTER.

[EXCLUSIVE DISPATCH.]

CHICAGO, Sept. 12.—Five-year-old Leonore Kingsley will lose the sight of one eye as the result of being attacked by a rooster.

The child went to visit with relatives at Barrington, Ill. She went out into the yard and was playing with some small chickens. She picked up one and was petting it. The rooster hovered near by, eyeing her belligerently.

When the chick made an outcry the rooster flew on the girl, and, perching on her head, began to tear her face with his spurs. The rooster was finally driven off and the child taken to the Chicago Hospital, where it was said she would lose the sight of one eye.

Twenty Hurt in Trolley Accident.

[BY A. P. NIGHT WIRE.]

DENVER, Sept. 12.—Twenty persons were hurt, some seriously last night when a street car split a switch, plunged into the curb and turned over. According to the police, the switch had been held open by a stone wedged in between the switch tongue and the rail.

ITALIAN :: STRIKE :: WORRIES :: ALL :: EUROPE.

Workers Who Rebelled Saturday Continue to Hold Plants.

In the last great strike that was held in Italy, but which later died down, citizens of Rome volunteered to sort the mails in the general postoffice. The postmen at that time were out because of grievances they believed they had. The above picture shows Romans working in the postoffice. The present conflict is the most disastrous ever perpetrated in Europe, as the workers have taken charge of the factories in which they are employed and are operating them for their own profit. Officials are held and forced to direct operations. The government is said to be powerless, as the army and navy is affected.

FREE PORTS IN NORTH EUROPE.

(Continued from First Page.)

clares that it is geographically best suited; that it has or will have the best harbors, and that it has the largest number of commercial men experienced in Russian business ways and skilled in Russia's gnarled language.

Sweden's chances of being leader have of late steadily declined as compared with those of Finland; and Denmark, which started first, has been steadily falling back. Only a year ago Copenhagen, as transit harbor, had the biggest boom in its history. It was formally chosen by American experts as European transit center for the coming Russian trade. But to celebrate its victory, Copenhagen indulged in a three months' dock and port strike, which brought open threats from America that the city's chances were being ruined. The strikers even won the distinction of a mild reproof from Herbert Hoover. Hardly was that strike over when a new one began, which terminated only last month.

DENMARK SLIPPING.

Partly as a result of these strikes, partly as a result of the collapse of European currencies, Denmark's present position as a transit country is bad. No country will work hard at selling another country's goods to a third country as long as it has vast stocks of unsold goods of its own. That is Denmark's position.

For five months out of the past twelve, Danish export has been wholly or partially stopped. Denmark is saturated with goods already stocked for export to Russia and to Central Europe. Immediately after the Armistice, believing that the currencies of Central Europe would recover and that Bolshevism would disappear, the Danes bought up enormous quantities of American and other trans-oceanic goods. But the currency and political collapse went from bad to worse, and now Russia buys nothing, while Germany, Austria, Czecho-Slovakia and the other new states have such depreciated money that they can afford to buy only the most necessary foreign goods.

As a result, Copenhagen's warehouses are packed with American goods; Denmark's crown which is normally 3.76 to the dollar, sells at 6, and Denmark's net foreign debt for goods ordered abroad is 480,000,000 crowns. This has checked home production and caused tremendous stock exchange slumps, which since July, 1918, have brought a loss on 150 shipping, industrial and banking stocks of over 2,000,000,000 crowns.

These conditions hamper Denmark's attempt to monopolize transit trade with Russia. But they are also an incentive to effort, and in Danish business men's eyes the reopening of Russia to trade is regarded as the one possible way of restoring equilibrium between import and export and so raising the crown exchange.

HARD AT WORK.

Denmark is going ahead with her harbor and free ports works. Her advantage is that she is the only country in Northeast Europe that has got an old-well-advertised free port, which accepts foreign goods duty-free, stocks, distributes, and reloads them, and sends them out to any country in the world.

Hamburg mainly owed its pre-war prosperity to the fact that it was a free port. Copenhagen's prosperity had largely the same source. Copenhagen's free port was started in 1894, with an 80-year concession. It covers in water-area and quays, piers, warehouses and factories over 150 acres; its ways stretch for 5000 yards. It takes steamers drawing up to thirty-five feet.

It has four large automatic grain elevators, sixteen factories and fifty warehouses.

But the free port is too small for the expected traffic with which Copenhagen hopes to cut out Hamburg for all Northern Europe. So in 1916 big works of reconstruction and extension were begun.

INCREASE FREE PORT.

The land and water area of the free port proper is being increased by sixty-five acres. Altogether before the plan is completed, about 80,000,000 crowns will have been spent. Copenhagen Harbor outside the free port is also being enlarged.

Danish experts boast that Copenhagen can command the Russian transit trade, because the Danes are commercially the best equipped. America, they declare, will seldom be able to deal direct.

Ex-Premier Zahle, and his Minister of Commerce Hagen, were so convinced of this, that they planned to establish at Copenhagen a school of Russian commerce, to which Danes, Americans and all other foreigners would be admitted, and if Zahle returns to power this plan will be carried out.

Norway's preparations for Russian transit trade are smallest. Norway's geographical position is worst. But Christiania is organizing her free port and there is a plan also for a free port at Larvik, which lies some way to the south.

Larvik will be developed into a big harbor as terminus for the proposed train-ferry to Jutland in Denmark. Norway's real hope lies in her shipping, in which domain she is the strongest of the Scandinavian powers, and merchants of Bergen port last year started a shipping company specially for Russian trade.

Sweden's plans are much bigger, and more advanced. They comprise harbor improvements, three new free ports, and two train-ferry schemes. Sweden's advantage is that she can get light goods from her northern provinces to North Russia at greatest possible speed.

Last year she opened a railroad bridge across the Tornea River, which separates her from Finland; and it is now possible to travel by train from any part of Sweden to Bielcostroff on the Russian frontier twenty miles from Petrograd. This has tremendously commercial importance, because North Sweden's railroad system extends through Norway to the Atlantic port of Narvik; and Finland is already shipping from Narvik the wood, cellulose and paper produced in her northern provinces.

Also Russia will be able to send goods by train direct to the Atlantic. Sweden is building a new railroad to her eastern port of Gefle, and she plans a new railroad to Kapelskaer, north of Stockholm, which is to be the terminus of a train-ferry service to Bao in Finland.

NEW FREE PORTS.

A year ago Sweden had no free ports. She has now a complete free port at Stockholm and nearly complete free ports at Gothenburg and Malmoe. The Stockholm port has only 350 yards of quays, but it is being enlarged. It is run by a private corporation which has a governmental concession for five years.

Malmoe has the biggest claims among Sweden's free ports. Gothenburg lies too far west; Stockholm too far north; and Stockholm port has difficult entrance through myriads of rocky islets—the picturesque Skaergaard—and in winter is kept open only with ice breakers.

Malmoe lies directly opposite Copenhagen and has all Copenhagen's geographical advantages; it has the merit of direct, though roundabout railroad communications with Northern Russia, and that it lies in a manufacturing and rich country.

FINLAND ACTIVE.

Most active of all is Finland. Finland has the advantage over Denmark and Sweden that she can accept goods from ocean-going vessels and forward them without trans-shipment. This is a vital item in saving of transport costs, for Petrograd port cannot be entered between mid-December and the end of April. Riga, which might rival Finland, is itself ice-bound for a few weeks every year and it lies in unsettled, semi-Bolshevik Latvia. Finland is in no material or cultural sense behind Sweden or Norway. And Finland has always had a large colony of her citizens in Petrograd. Most of the peasants around Petrograd speak Finnish and not Russian and Helsingfors has, since the war become a half-Russian town.

Finland's chances of capturing the cream of the transit trade depend upon her having an adequate railroad system. Minister of Trade Pohjanpolo, told the Helsingfors Riksdag in March, that if the railroads were put into order, Finland might expect ultimately to gain the bulk of America's transit trade with North Russia and West Siberia.

A commission of the Helsingfors Chamber of Commerce considered the same problem and reported that Finland could send 300 railroad cars, carrying 3000 tons a day from west to east and that this would be sufficient for any American trade that could be expected within visible time.

SHORT OF ROLLING STOCK.

Finland is short of cars and locomotives. The Reds in 1918 carried off cars worth 125,000,000 Finnish marks and at present the whole stock is 509 locomotives and 147,700 cars. State shops at Frederikstad are busy now building cars with wheels and axles imported from the United States, and at Tammerfors, Finland's chief industrial center, locomotives are being rapidly turned out.

Finland by the end of 1921 will have at least three complete free ports. The free port movement was fostered strongly in 1919 by Minister of Trade Vennola, who was Prime Minister early this year. Vennola published a memorandum predicting that Finland would capture the American transit trade.

CHILEAN GOVERNMENT GETS BRITISH SHIP.

[BY CABLE AND ASSOCIATED PRESS.]

SANTIAGO, Sept. 12.—The destroyer Broke, which the Chilean government has purchased from Great Britain, together with the battleship La Torre and the destroyer Faulkner, figured in a notable episode during the war.

In 1917 the Broke, commanded by Capt. Evans, the Antarctic explorer, with the destroyer Swift, engaged six German destroyers. The Broke sank two, torpedoed another and rammed one in which hand-to-hand fighting ensued. The new acquisitions to the navy are expected in Chilean waters before the end of the year.

FULL CONTROL IS DEMANDED.

(Continued from First Page.)

the same time the proletariat song, "The Red Flag," was sung.

MUST END THE WAR.

[BY CABLE AND ASSOCIATED PRESS.]

AIX LES BAINS, Sept. 12.—"We must end the war," said Premier Millerand to the Associated Press correspondent at the conclusion of his conference today with the Italian Premier, Signor Giolitti. "That is why we have given Poland the counsel of moderation which she seems disposed to follow.

"Our interviews have been most cordial and confident. Naturally, we have agreed that an accord between Italy, Great Britain and France is indispensable, not only in the interest of the three Allied powers, but for the maintenance of world peace.

"The treaty of Versailles must be enforced, as well as that of St. Germain and the others, because they constitute an entity, and one of them cannot fall without the others being shaken. I am absolutely in accord with that point upon the formula accepted at Lucerne. Treaties must be applied with moderation by the victors and with loyalty by the vanquished.

"We also discussed the question of soviets. Evidently each government consults its internal policy before adopting a precise attitude. You know what the French policy is. The policies of our Allies do not appear to be different in principle from ours.

"Settlement of the Adriatic question occupied some of our time. Our position is unequivocal. Great Britain and France, at San Remo—and myself before and after San Remo—have stated that neither Great Britain nor France has the right to interfere beween two parties when a question concerns them alone."

To the Associated Press tonight M. Millerand said he had reiterated to Signor Giolitti that he hoped Italy and Jugo-Slavia would reach an understanding by direct negotiations.

The premiers agreed to recommend moderation to Poland in her victory in order that peace might prevail at the earliest date possible. But they were not sure that the Bolsheviki were desirous for an early peace.

The relations of the Entente with the Bolsheviki also were discussed without developing any great difficulty in policy.

VOTERS WOULD SMOKE OUT COX

(Continued from First Page.)

then set out for Boise, Idaho.

He will make several short speeches from the rear platform of his train en route to Boise. From Boise he will go to Salt Lake City and then to Reno, Nev. He will wind up the week in San Francisco.

Gov. Cox is elated at the crowds he is drawing. His meeting yesterday at Tacoma was something of a frost, but a heavy downpour of rain and a mix-up in the arrangements had considerable to do with that. His night meeting at Seattle had an attendance of about 8000 and several thousand more people were clamoring for admission. His night meetings everywhere have been well attended.

Senator Chamberlain, who has been at sword's points with President Wilson ever since he tried to speed up the conduct of the war in 1917, was in close communication with Gov. Cox all day.

Bets are being made in Portland that Senator Chamberlain will carry Oregon over his Republican opponent by at least 20,000 majority. All that is worrying the Chamberlain faction is that the Wilson administration might relent and indorse the Senator just before election.

The same betting fraternity which is placing its money on Chamberlain concedes that Gov. Cox cannot carry the State.

KILLS TWO SISTERS.

Crazed Man Shoots Girls With One Bullet; Captured Later.

[BY A. P. NIGHT WIRE.]

NEW BRUNSWICK (N. J.) Sept. 12.—Two sisters, the Misses Sadie and Susie Selter, were shot to death by a single bullet near here today by a crazed man in an army uniform. Soon afterwards a military posse captured Mike Marakovitch after he had been shot and badly wounded. Marakovitch, who was in uniform, was recently employed in the Raritan arsenal.

The sisters were being driven home in an automobile by Frank Whitlock who said they were accosted by a man who seemed under the influence of liquor. Whitlock said he tried to persuade the man to go away but that he fired a shot at the car and ran away.

G. O. P. FUND IS CALLED MODEST.

Purchasing Power of Dollar Makes Total Small.

Less Than Amount Raised in Recent Campaigns.

Democrats Raised Largest Sum for Cleveland.

[EXCLUSIVE DISPATCH.]

MARION (O.) Sept. 12.—In view of the fall of the purchasing power of the dollar, the $3,000,000 the Republicans are aiming to raise this year to elect Senator Harding is a modest sum. Accurate figures were obtained at headquarters today showing some of the expenditures in previous campaigns.

It is interesting to note, also, that Alton B. Parker in 1904, in the closing weeks of his campaign, made charges of corruption in the Republican fund similar to the charges made by Gov. Cox.

They were similarly based on guesswork and circumstantial evidence, and the failure to prove his accusations probably had a good deal to do with his defeat.

LIST OF FIGURES.

Here are the expenditure figures: Fund raised in 1904 for Republicans by George B. Cortelyou, $1,909,900.

Fund raised in 1900 for Republicans by Mark Hanna, $2,800,000.

Fund raised in 1896 for Republicans by Mark Hanna, $3,800,000.

Fund raised in 1892 for Democrats by William C. Whitney, $4,100,000.

The Republican fund in 1904 was distributed as follows:

Remittances to State committees, $700,000.

For literature, $550,000.

Speakers' bureau, $175,000.

Lithographs, advertising, $150,000.

Headquarters expenses, $150,000.

Miscellaneous, 150,000.

Balance, $100,000.

On the basis of the present cost of things the Republicans would be justified in raising $6,000,000 this year for similar expenses.

The conclusion is that the cost of electing Presidents has gone down. The fund raised for Cleveland in 1892 is said to be the largest.

Decision will be reached this week as to the western tour for Senator Harding, now being considered by his managers. If he follows out the wishes of some, he will go into all States where the Senatorial contests are close for the Republicans have come to the conclusion that, while the national ticket is safe, the Senate majority is unsafe. The campaign will be mapped out with this in view.

The hardest Republican Senatorial fights are in Connecticut, where Brandegee is in danger; in New Hampshire, where Moses will be in trouble; New York, where Senator Wadsworth is admittedly in danger because of the woman vote, and in Indiana, where Tom Taggart is giving Senator Watson a hard run.

The Republicans think they have a good chance of capturing Democratic seats in California, Oregon and Nevada. Other States where there are contests are Colorado, Maryland, Kentucky, Wisconsin, Missouri, Arizona, Nevada, Idaho and Ohio. Senator Harding has announced that he will not go into the West unless he takes in all the States where there are Senatorial contests.

The Senator will receive a delegation of railroad men tomorrow. He is cheered over reports of the labor situation and will have an important message to the workers. He also will announce a plan to protect millions of Liberty Bond holders.

Former Senator George Sutherland, Utah, here today, said that his recent tour of the country had convinced him that things are safely Republican.

A California delegation will call Tuesday, led by National Committeeman William H. Crocker and John H. Rossiter, former head of the Shipping Board.

Next Friday has been designated as Constitution Day. Next Saturday representative citizens of foreign birth from all parts of the country will come to Marion.

JAP CONSUL WOULD QUIT.

[BY CABLE AND ASSOCIATED PRESS.]

HONOLULU (T. H.) Sept. 12.—T. Ohta, consul general for Japan at San Francisco, is reported to have requested he be recalled, according to Tokio cablegrams to Nippu Jiji, Japanese language newspaper here.

EVERY MORNING IN THE YEAR. Los Angeles Times. The Times Building, First and Broadway.

$1.05 per Month { DELIVERED BY CARRIER

By Mail, in Postal Zones 1 to 4, including California, Arizona, $12.00; Monthly, $1.05. In Zone 5, including Colorado, Idaho, Oregon, Washington, Yearly, $15.00; Monthly, $1.50. In Zones 6 and 7, United States, Canada and Mexico, Yearly, $18.00; Monthly $1.55.

Entered as second class matter, December 4, 1891, at the Postoffice at Los Angeles, Cal., under the Act of March 3, 1879.

MONDAY MORNING, SEPTEMBER 13, 1920. Vol. XXXIX.

ITALIAN REDS RUN PLANT.

(Continued from First Page.)

history of the affair had five stages.

"First of all," he said, "came a simple strike for increased wages. The metal workers had been making enormous profits during the war, the cost of living had doubled and tripled, while wages did not keep up with the pace. We asked better wages and shorter hours. The owners refused. We then returned to work, but our councils decided to slack off, each man doing half or less than his usual day's work.

"The owners called this sabotage, but it was not for, as you can see, everything is going on smoothly.

"When their output was cut in half, the owners declared a lockout. We replied by seizing the works, establishing soviets, and undertaking to run the plants ourselves."

HOW TO PAY WAGES.

"But how do you hope to succeed when you cannot buy raw materials, sell finished products, or, as a result, pay wages?"

"Of course, we have not prepared for this," Gili answered, "so we were handicapped. But the central committee is arranging for both buying and selling. The railroad workers are with us and they are bringing us coal and materials.

"I realize the men may become desperate, but it is ridiculous for the government to send thousands of troops to occupy the banks, because we won't bother the banks. Our workers are willing to work without pay for a long time. They say it is the same as being out on strike.

"Unfortunately we have not a big strike fund like the British workers or American railroad men, but all Italian labor unions are behind us and are helping."

Walking through the works Gili frequently pointed out groups of men busy with the machinery.

"We've learned this much already," he said, "that men will work in good spirits without superintendents. When the business end of buying and selling has been arranged, Italian labor will own the industries. This will come some time soon, even if we don't succeed now."

GOVERNOR ADDRESSES HIS OLD HOME TOWN.

[EXCLUSIVE DISPATCH.]

SACRAMENTO, Sept. 12.—Gov. Stephens, who is in the East conferring with Senator Harding, and other Republican leaders, last night addressed the Republican Club in Eaton, O., his birthplace. After the meeting he was given a reception in the courthouse.

This is according to a telegram received from the Governor today by his private secretary, Marion C. Madsen.

Tomorrow the Governor will speak at Yellow Springs, a town near Eaton. Congressman Fess will preside at this meeting. The Governor stated in his telegram he has been requested to speak at Springfield, O., on the Japanese problem in California.

COMPLETE BAIL FUND FOR I.W.W. PRISONERS.

[BY A. P. NIGHT WIRE.]

NEW YORK, Sept. 12.—Completion of a $10,000 blanket bail fund needed to effect the release of thirty-three I.W.W. imprisoned at Fort Leavenworth, Kas., was announced last night by the American Civil Liberties union after a conference with William D. Haywood of the I.W.W. general defense committee. The prisoners, a statement said, are the last of 101 convicted in Chicago in 1918 on Federal conspiracy charges whose cases have been appealed.

Haywood also announced he would start to raise $20,000 to be used for bail of sixty-five other I.W.W. prisoners held in Leavenworth as result of convictions in Federal cases in Sacramento, Cal., and Wichita, Kan.

LORD MAYOR UNCONSCI

(Continued from Fir

the doctor replied, ... logical effect on [illegible] lease would be great."

YOUNG HENNESSY'S

Michael Hennessy, ... Hennessy, today showed ... ated Press correspondent ... paper, apparently made ... tigraph machine, which ... had taken from a letter ... street leading to the ... day. The paper read:

"In some districts ... members of His Majesty's ... have read notices threat... destruction of their ... tain eventualities. Under ... cumstances, it has been ... for every Loyalist ... stroyed the house of a ... leader will be similarly ... It is naturally to be hoped ... necessity for such reprisals ... arise, and therefore this ... punishment, which ... destruction of Loyalist ... being widely circulated."

According to ... similar warnings were ... rious parts of Cork.

BELFAST MAN K...

[BY CABLE AND ASSOCIATED PRESS.]

BELFAST, Sept. 12.—... of Belfast was shot dead ... ceeding along the Newtownards ... after curfew hour ... thirty-second trial victim ... including the July ... fifty-second.

Armed raiders visited ... Head Coast Guard station ... and seized arms, ammunition ... telescopes.

BOYCOTT IS PROPOSED.

[BY A. P. NIGHT WIRE.]

SAN FRANCISCO, ... Plans for participation in a ... boycott of English ... United States, it was ... Swiney, were adopted ... today of the California ... cil of the Friends of Irish ... and representatives of the ... Commission on Irish ...

A committee was ... compile a list of English ... agencies and their products ... banned by Irish organizations ... California. It was also ... English controlled ... panies would be included ... cott.

A plan was also discussed ... tending and financing ... boycotting of English ... Pacific Coast. It was ... cablegram extending the ... sympathy and support ... Mrs. MacSwiney and ... manding that a ... imprisonment of Mr. ... name of the United States ... ment, on the ground ... carceration is a ... America's war aims" ... President Wilson and ... State Colby.

DENIES HE WILL ...

MEXICAN CA...

[BY A. P. NIGHT WIRE.]

SAN ANTONIO (Tex.) ... Denial that he will soon ... the Cabinet of President ... De La Huerta to take ... financial office of the ... ernment in London was ... night by Gen. Salvador ... Minister of the Treasury. ... He passed through San ... route to Mexico City from ... mission to New York.

RELIAB

YOU do not need the possession of technical knowledge of clothes-making, nor need you be posted on what constitutes 100% value in clothes if you come to a store like ours.

You can buy anything here with the definite assurance that quality and price are right.

STEIN-BLOCH SMA... FOR WHICH WE ARE ... IVE AGENTS IN LOS ... DISPLAY IN HAN... MODELS.

$50, $55, $60, $6...

Harris & ...

437-443 So. Sp...

OUTFITTERS OF DEP...

HOME C...

Appointment

service is ... ovided for ... who desire ... stments at ... and those ... are physical... able to come ... y office. You ... thus be assured ... prompt service, ... ther with the ... cial results fol... Chiropractic ... tments. Phones ... 169; Residence ... 5295.

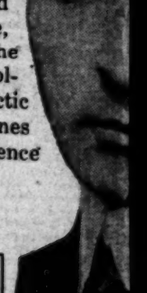

Famous ... contribute each week to th... MAGAZINE. Many period... Writers ... contain stories and article... instead of paying 25c, su... our fascinating feature at no extra c...

The Wiley B. Allen Co.

No longer need one operate the Player Piano by pedals or control it by manual effort. Now we insert the music roll, touch a button and listen to the art of the great pianist, the latest wailing jazz waltz or sentimental ballad.

THE EUPHONA HOME ELECTRIC PIANO

brings to the home the widest possible range of piano enjoyment and utility. Playable as an ordinary piano, as a player of the usual type or as a reproducing piano, it fills every requirement and satisfies every desire.

At home now, through the Euphona Electric Player, all the bewildering beauty of the master composers and the great artists dwells with you, to be conjured up at your own will. The price is modest and terms easy. Sign and send this ad for catalogs.

Name ..... Address .....

616-618 SOUTH BROADWAY

PIANOS PLAYER MUSIC — The Wiley B. Allen Co. — TALKING MACHINES RECORDS

MASON AND HAMLIN PIANOS

STORES STORED: SAN FRANCISCO, OAKLAND, FRESNO, SAN DIEGO, SAN JOSE, SACRAMENTO, PORTLAND, SEA...

Free Excursion! ... Peck's Manhat...

Tuesday, Wednesday, Thursday, ... Lots Within 900 Feet Oc... Close to Coast Boule... Terms $50 Cash, $10...

Lots Near Ocean Surf with Cement ...

Manhattan Beach is the coming seaside ... miles from Los Angeles; fine, dandy beach ... bathing pier; $35,000 bath house and ... OCEAN BEACH LOTS NOW at a BARGA... SITE FOR SUMMER HOME.

GEO. H. PECK

ngeles Times
...ings, First and Broadway.
...ERED BY ... Sunday, 10 Cents. ...
...ARRIER ... Monthly, $1.25. In Zones 6, 7 and 8, ... Monthly $1.50. POSTAGE ...
...ber 6, 1383, at the Postoffice at Los Angeles ... Act of March 3, 1879.
...ER 13, 1920. Vol. XXXIX. No. ...

LORD MAYOR UNCONSCIOU...

(Continued from First Page.)

the doctor replied, "that the ... logical effect on them of the ... lease would be great."

YOUNG HENNESSY'S VIE...

Michael Hennessy, brother of ... Hennessy, today showed The ... ated Press correspondent a ... paper, apparently made by a ... tigraph machine, which he said had taken from a lamp post ... street leading to the jail ... day. The paper reads:

"In some districts Loyalist ... members of His Majesty's ... have read notices threatening ... destruction of their houses ... tain eventualities. Under the ... cumstances, it has been decided ... for every Loyalist house ... stroyed the house of a Repu... leader will be similarly dealt ... It is naturally to be hoped that ... necessity for such reprisals will ... arise, and therefore this warning ... punishment, which will follow ... destruction of Loyalists' hou... being widely circulated."

According to young Hen... similar warnings were posted in ... rious parts of Cork.

BELFAST MAN SLAIN.

[BY CABLE AND ASSOCIATED PRESS.]

BELFAST, Sept. 13.—John ... of Belfast was shot dead while ... ceeding along the Newtownards ... after curfew Saturday, ... thirty-second riot victim here ... including the July disturbances ... fifty-second.

Armed raiders visited the ... Head Coast Guard station ... and seized arms, ammunition ... telescopes.

BOYCOTT IS PROPOSED.

[BY A. P. NIGHT WIRE.]

SAN FRANCISCO, Sept. ... Plans for participation in a ... boycott of English goods ... United States, in behalf of ... Swiney, were adopted at a ... today of the California State ... cil of the Friends of Irish ... and representatives of the Am... Commission on Irish Indep...

A committee was appointed ... compile a list of English ... agencies and their products ... banned by Irish sympathizers ... California. It was also stated ... English controlled insurance ... panies would be included in the ... cott.

A plan was also discussed ... tending and financing picketing ... boycotting of English ships ... Pacific Coast, it was stated ... cablegram extending the ... sympathy and support was ... Mrs. MacSwiney and demanding that a protest against ... imprisonment of MacSwiney ... name of the United States ... ment, on the ground that ... carceration is a wanton violation ... America's war aims" were sent ... President Wilson and Secretary ... State Colby.

DENIES HE WILL QUIT MEXICAN CABI...

[BY A. P. NIGHT WIRE.]

SAN ANTONIO (Tex.) ... Denial that he will soon resign ... the Cabinet of Provisional Pre... De La Huerta to take charge ... financial office of the Mexican ... ernment in London was made ... night by Gen. Salvador Alv... Minister of the Treasury of ... He passed through San Antonio ... route to Mexico City from Wa... mission to New York.

RELIABILITY

MAIL ORDERS FILLED

YOU do not need the possession of technical knowledge of clothes-making, nor need you be posted on what constitutes 100% value in clothes if you come to a store like ours.

You can buy anything here with the definite assurance that quality and price are right.

STEIN-BLOCH SMART CLOTHES, FOR WHICH WE ARE THE EXCLUSIVE AGENTS IN LOS ANGELES, ON DISPLAY IN HANDSOME NEW MODELS.

$50, $55, $60, $65 and more

Harris & Frank

437-443 So. Spring Near Fifth

OUTFITTERS OF DEPENDABILITY

HOME CALLS

...ppointment ... service is ...vided for ...who desire ...ments at ...nd those ...e physical... ...le to come ...ffice. You ...be assured ...ght service, ... with the ...d results fol... Chiropractic ...nia. Phones ... Residence ...

Arrested — For practicing medicine without a medical license—There is a reason—Patients get well without DRUGS

F. F. PYOTT, D. Ph. C.

708-710 American Bank Building

Second and Spring Sts.

Hours: 10-12, 2-5, 6-7 p.m.

Phones: Office, 63180; Res., West 5795.

Free Excursion! Free Lunch!

...ck's Manhattan Beach

...day, Wednesday, Thursday, Friday and Saturday

...ve 8th St. 10:30 a.m. We will sell 50 choice Ocean Beach lots at great bargain prices.

Lots Within 900 Feet Ocean Surf, $300

Close to Coast Boulevard.

Terms $50 Cash, $10 Monthly.

...Near Ocean Surf with Cement Walks—$400 and $450.

...Beach is the coming seaside resort of Southern California; ... from Los Angeles; fine, dandy beach; splendid electric car line; ... now; $50,000 bath house and pavilion; city water; 500 more ... BEACH LOTS NOW at a BARGAIN for INVESTMENT, SPECULATION or SUMMER HOME.

GEO. H. PECK & CO.

424 West 6th St.

...Gravo soft ...

...the GRAVCO CHARTS they give satisfaction.

...en Co.

...yer Piano by pedals or ...e insert the music roll, ...of the great pianist, the ... ballad.

...LECTRIC PIANO ... range of piano enjoy... ...nary piano, as a player ... piano, it fills every re...

Electric Player, all the ...mposers and the great ... up at your own will. ...gn and send this ad for ...

...OWAY

...C. TALKING MACHINE RECORDS

...contribute each week to the TIMES' ILLUSTRATED MAGAZINE. Many periodicals selling at 25c a copy ... contain stories and articles by these same authors. ... instead of paying 25c, subscribers to THE TIMES ... this feature at no extra cost.

CONTINENT OF COIN CHANGERS.

St. Germaine Treaty Causes Unnecessary Trouble.

Bankanization Process Becomes a Nuisance.

Frontiers Are Mixed Up Like Scrambled Eggs.

[BY CABLE—EXCLUSIVE DISPATCH.]

PARIS, Sept. 12.—How would you like to have to change your money every time you notice that the gendarmes stationed along your line of travel are wearing a different colored uniform? This is the condition that actually exists in Central Europe, thanks to the "Bankanization" process of the treaty of St. Germaine which has created half a dozen or more new frontiers to worry European tourists.

To use the words of a recent visitor to the Danube countries who has given his impressions to the Sun and New York Herald "Europe as fabricated by the St. Germaine treaty has become almost as inaccessible as the centrals parts of Africa or Asia."

FEROCIOUS GUARDS.

"The countries which in pre-war days were so happy are now troubled with customs officials and gendarmes. The bridges no longer give free communication between the two banks of a river; soldiers with bayonets fixed mount guard ferociously, ready to shoot any one who is so imprudent as to attempt to pass. At the frontier stations the trains never connect according to their schedules.

"The inimical administrations always arrange that one leaves a quarter of an hour before the arrival of the other. The trains stop on the slightest pretext. To go from Vienna to Budapest, a very short distance, the only resource is to take a boat, as in the Middle Ages and this journey takes a whole day.

LOT OF RED TAPE.

"There are innumerable visits to the customs offices, where valises and trunks are opened ruthlessly. These are vexatious passport examinations and new vises to be obtained; so numerous that supplementary sheets frequently have to be pasted in. And above all, there is the difficulty of meeting the currency requirements of each country. The traveler is forced to make wearisome mental calculations in Austrian crowns, Hungarian crowns, Rumanian leis and Czecho-Slovak crowns, each of which has a value which differs daily, according to the gravity of internal and external political conditions.

"Even the train porters are unsatisfied with tips which before 1914 would have seemed magnificent. For instance 50 crowns given to a porter for merely carrying a small valise a few yards would be returned with a disdainful look if not with oral abuse."

ROTTEN CONDITION.

"There is absolutely no commercial communication," the informant continues. "The frontiers are nearly always closed, each of the countries being separated from the other by a wall as invincible as that of China."

"Whether this condition will prevail when the Bolsheuik menace is crushed and the peoples of Central Europe commence to adapt themselves to the new order of things is doubtful but those who have experienced the terrors of a week's journey in the Danube countries are urging that something be done to facilitate the travel of tourists and commercial representatives.

Such difficulties they point out, resulted in persistent disorders in the Balkan states in the past, even leading to perennial war-like actions and therefore cannot be permitted in the very Heart of Europe without eventually provoking a serious catastrophe.

WALES CAN'T MASTER SURF BOARD RIDING.

PRINCE GETS RAGGING FROM COUSIN ON VISIT TO HAWAIIAN ISLANDS.

[SPECIAL CORRESPONDENCE.]

HONOLULU, Sept. 4.—His Royal Highness, Prince of Wales, sailed yesterday on the H.M.S. Renown after a three-day stay. His parting word was to the effect that he was coming back for, despite all his efforts, he failed to master the art of surf board riding, while his cousin, Lord Mount-Batten succeeded.

The first two days of his stay, the surk at Waikiki was poor, but the third day the monster surf showed up and the Prince got his chance. For two hours he tried, but in the end, quite exhausted, he had to give it up. Lord Mount-Batten acquired enough skill, not only to catch the waves, but to stand up on the board for a short time, at least before taking a ducking. He had no mercy on his cousin, but ragged the Prince unmercifully on his awkwardness.

"I am delighted with Honolulu. I always feel happy among Americans and in American territory, because Americ.an life appeals to me strongly," the Prince said.

BEAUTIFUL AUSTRIAN IMMIGRANT MISSING.

BELIEVE YOUNG GIRL MAY HAVE FALLEN INTO HANDS OF WHITE SLAVERS.

[EXCLUSIVE DISPATCH.]

CHICAGO, Sept. 12.—Grave anxiety is felt for the safety of Miss Arna Tothorr, an Austrian girl 18 years old and remarkably beautiful. It is feared she has fallen into the clutches of an organized gang of white slavers.

Two weeks ago she mysteriously disappeared from Ellis Island, New York, but appeared in Chicago with a girlhood friend. She had originally planned to go to the home of her sister, Sarah Coth, of New York. On the boat coming across she found a girlhood chum, Mrs. Irma Horowath of Star City, Ind., a sister of Mrs. Fred Koch of Chicago. Before they left the boat it was decided that the Austrian girl should come to Chicago with Mrs. Horowath, who promised to escort her to the home of Mrs. Koch.

Arna did not like Chicago, and Mrs. Koch wrote the sister in New York that she was coming to her. Last Thursday morning Mr. and Mrs. Koch put her on a train. That was the last heard of her. The New York sister has written and wired that she has not arrived there.

HITS EXCESSIVE BANK INTEREST.

Rates at New York as High as 30 Per Cent.

Treasury Controller Confirms Charges of Owen.

Figures Are Cited in Report of Williams.

[EXCLUSIVE DISPATCH.]

WASHINGTON, Sept. 12.—Controller of the Currency Williams asserted today that the records of his office confirm Senator Owens's recent charges that certain New York banks have loaned $500,000,000 at extortionate and burdensome interest rates running as high as 20 per cent.

"The information on this subject requested as of August 5 from all New York City banks," said Mr. Williams, "has been supplied by nearly all of them and is now being compiled; but in anticipation of a more complete statement which will be available later, it may be interesting to the public to know that the amount of demand loans, upon which two or three of the banks only (exclusive of others which were charging the same rates) were exacting 20 per cent or more per annum interest—in some cases as high as 25 and 30 per cent—was:

"On Nov. 13, 1919, about $50,000,000.

"On Nov. 14, 1919, about $40,000,000.

AT 25 PER CENT.

"The new call loans at the rate of 25 per cent per annum made by one of these banks at the close of the year on December 29, 30 and 31, aggregated about $20,000,000.

"On Jan. 2, 1920, the two or three banks referred to were lending at 18, 20 and 25 per cent interest about $75,000,000.

"On January 3, 4 and 5 the two or three banks referred to were lending at 18 per cent interest from $60,000,000 to $70,000,000.

"On Feb. 6, 1920, at 20 and 25 per cent interest, over $40,000,000.

"On Feb. 9, 1920, at 20 per cent interest, about $40,000,000.

"As late as the end of June it appears that interest as high as 14 per cent per annum was being demanded by these banks on millions of dollars of call loans.

RECORDS ARE OFFICIAL.

"These illustrations are from the official records of only two or three of the thirty-odd national banks in New York City, but are sufficient, I think, to show the unfairness and incorrectness of the criticisms of Senator Owens's just condemnation of the excessive interest rates which for some time past have been a distinctly disturbing factor in the business and financial situation.

"I am pleased to confirm the statement which I made some time ago that, although the aggregate amount upon which unjust and oppressive interest rates have been exacted by some banks is very large, a majority of the national banks in New York City have made a comparatively small proportion of their loans at these indefensible rates."

MAY SEAT NEW YORK SOCIALISTS.

Republicans See Attempt to Make Capital Out of Late Expulsion.

[EXCLUSIVE DISPATCH.]

NEW YORK, Sept. 12.—Scenting in the special elections to fill the vacancies caused by the expulsion of the five Socialist Assemblymen that the Governor is going to try to derive advantage, the Republican leaders are understood to have adopted a program whereby the Governor will not be able to use the possible re-election of any of the five for political capital. Unless charges of actual sedition or disloyalty can be lodged against any of the Socialists, it is not likely that any of them will be expelled.

The Republicans believe they can make their position in this respect consistent with their action last March, when the five were voted out. The Socialists have changed their constitution to meet two of the most serious charges—taking an oath to file with the dues paying members resignations before elections, the resignations to be filed with the Secretary of State if the office holders fail to fulfill the desires of the dues paying members. Also, the provision prohibiting a Socialist from voting for any military or naval appropriation or for war.

Julius Gerber, secretary of the New York County Local of the Socialists party, says that those provisions upon which the guilt of the five Assemblymen was largely based have been eliminated from the revised constitution.

Auto Falls Over Bank to Tracks, Killing Seven.

[BY A. P. NIGHT WIRE.]

TARRYTOWN (N. Y.) Sept. 12.—Seven persons were killed and one seriously injured today when their automobile crashed through a railing during a thunderstorm and fell twenty feet to the New York Central Railroad tracks at Bobbs Ferry.

Japs Prohibit Anti-California Mass Meetings.

[BY CABLE AND ASSOCIATED PRESS.]

TOKIO, Sept. 12.—Mass meetings called for tomorrow by the Constitutional Labor Union to arouse Japanese public opinion on the California question have been prohibited by the police.

EX-KAISER PAYS VISIT.

[BY CABLE AND ASSOCIATED PRESS.]

AMERONGEN, Sept. 12.—The former German Emperor Friday night visited Bentinck Castle to congratulate Elizabeth, daughter of Count Von Bentinck who is to be married soon to Capt. Sigurd Von Ilsemann, once an adjutant of the Emperor.

The World Today

BY J. B. RUTH,

Comptroller, First National Bank of Los Angeles and Los Angeles Trust and Savings Bank.

J.B.Ruth

Fundamentally interest rates are governed by the law of supply and demand, affected to a considerable extent by the character of the collateral security pledged and the financial responsibility of the borrower. In accordance with the old axiom, "The greater the risk, the higher the rate."

* * * * * * *

In other and more active financial centers there is naturally a greater daily fluctuation in interest rates, particularly in "demand" or "call loans," the greater bulk of which are made to brokers based on stock exchange securities.

In many States, through legislation, a maximum rate of interest has been established. Any charge exceeding this so-called legal rate is termed usury and may be penalized by the courts. However, in some States agreements may be entered into between the lender and the borrower without interference, and in New York State it is legal to charge any rate of interest on "collateral call loans" in excess of $5000. The law is often evaded through the charging of a commission in addition to the established legal rate.

* * * * * * *

History tells us that ages ago the charging of any interest whatsoever was considered unjust and that during the sixteenth century England passed a prohibitory act, the reason given that "the charging of interest was a vice most odious and contrary to the word of God." Later in 1571, under Elizabeth, the maximum interest rate was fixed at 10%, under James I, at 8%, later being reduced to 6% and in 1702 further reduced to 5%, where it remained until 1839.

* * * * * * *

In determining the rate of interest on loans today, particularly in relation to time money, a knowledge of general economic conditions, the situation at home and abroad, exchange and trade conditions, crop movements, etc., are necessary as an indication of future supply and demand.

It is but reasonable that in order that the banker may fix rates on a sound and equitable basis he must be in a position to at least approximate the amount of funds which will be available from time to time to meet his commitments, and to take care of future requirements. This is one of the reasons for the adoption of the discount method of loaning time money and of the passing of the old custom whereby time money was loaned "interest payable."

* * * * * * *

By the discount method the interest on time loans for the length of time the loan is to run, that is until maturity date, is deducted by the banker when the loan is granted and the amount of the principal less discount is paid to the customer or credited to his account. At maturity the loan must be met by actual payment, or if conditions warrant, be renewed through the execution, with a definite maturity date, of a new obligation, which in turn is discounted.

The practice of loaning "interest payable" is an out-growth of the older plan followed for years in this locality under which notes were drawn payable one day after date.

* * * * * * *

It has been the custom to permit time loans to run on, long past maturity, to send out bills for the interest at regular intervals, monthly or quarterly as may have been arranged, with the result that the banks have been required to carry notes past due at times both as to principal and interest. Certainly an indefinite, unbusinesslike procedure in which it is quite apparent that there is little if any benefit to the borrower, and a distinct disadvantage to the banker. This custom is now practically obsolete in New York, Chicago, Boston and other important financial centers, virtually all time money being loaned on the discount basis. A large Chicago bank showing loans aggregating many millions recently reported but two past due notes, one but a day overdue and the other less than two weeks.

* * * * * * *

The loss to the individual borrower of the use of the interest during the life of his loan is negligible, while the accumulation of interest running into hundreds of thousands of dollars, if in the hands of the banker is just so much more money available for loaning purposes, or under the old method, just so much idle credit to the business community.

First National Bank of Los Angeles X Los Angeles Trust and Savings Bank

HOLD UP MAN IN GREAT TERMINAL

Restaurant Man Robbed in Grand Central Station.

Struck With Club as He Puts Cash Into Safe.

Three Suspects Captured by Police and Bystanders.

[EXCLUSIVE DISPATCH.]

NEW YORK, Sept. 12.—Grand Central Terminal was the scene of a daring hold-up yesterday with the customary thousands of travelers thronging the station. Jacob H. Mendel, a member of the firm of William H. Mendel, Inc., operating several restaurants in the building, was struck down from behind as he was putting the day's receipts in the company safe in his office.

After dealing him a stunning blow with a club, the robber tied Mendel's hands, placed a cloth over his head to muffle his cries, seized a satchel containing $3013.53, which Mendel was just about to lock up, and ran out of the office.

With blood streaming over his face, Mendel followed, firing a revolver in the air to attract attention. His appearance caused much excitement among the crowds, which was increased when a couple of policemen dashed onto the scene. Three men seemed to be in particular hurry to get away through the scrambling crowd of men and women, and while each of the policemen captured one of the fleeing men, the third was rounded up by some of the bystanders.

One of the prisoners was identified by Mendel as his assailant, Frederick Hardin, formerly a soda dispenser employed by him. Hardin is 14 years old. The others were Carl Klentz, 29 years old, a hall man at the Hotel Commodore, and Samuel Berry, an overgrown lad of 18, who also was employed by the Mendel Company as a soda dispenser.

Mrs. Kuehling's Body Found in Potomac River.

[BY A. P. NIGHT WIRE.]

WASHINGTON, Sept. 12.—Loosened from the bed of the Potomac after a fleet of tugs had churned up the waters, the body of Mrs. Gertrude Viger Kuehling, heiress to a part of a million-dollar estate in Detroit, was found today, but her husband, Roy H. Kuehling, still was held tonight pending the result of the inquest.

On the body there were no marks indicating that death had been caused by any other means than drowning. Kuehling was arrested Thursday after he had reported that his wife was drowned while they were canoeing Wednesday night.

The canoe capsized in relatively shallow water, according to Kuehling's story, but he was unable to save his wife.

CHEYENNE GREETS MARION PILGRIMS.

CALIFORNIANS ARE MARSHALING FORCES FOR CALL ON SENATOR HARDING.

[EXCLUSIVE DISPATCH.]

CHEYENNE (Wyo.) Sept. 12.—Any idea that the country is apathetic over the Presidential campaign harbored by the California pilgrims was dispelled when their train pulled in at Cheyenne at 6:30 o'clock this morning. There the pilgrims found a large reception committee to cheer the Californians on their way to the shrine of the party at Marion. Some of the pilgrims were not out of their berths, but a few got to the platform, where a speech to the crowd was made by F. C. Roberts, publisher of the Long Beach Telegram, in which he predicted California will go Republican this year by 250,000.

The pilgrims spent a busy day marshalling their forces for the Tuesday visit with Senator Harding. The women delegates adopted a resolution asking the Republican nominee to work for the nationalization of laws affecting child welfare and women of the country, such as are now enjoyed in California.

This Beautiful Victrola for a First Payment of $15 and $12.50 a Month

Model XI-A $150

Victor Victrolas

in all Models and Finishes on Easy Monthly Terms

Another large shipment of Victor Victrolas has just arrived. We are now able to make deliveries on all the popular sizes in the wanted woods and finishes.

You are at all times welcome to come in and see our display of the various Victor models and to have your favorite record played.

Easy terms of time payment will be cheerfully arranged to meet your convenience.

Every Universal Player Roll in Our Stock Reduced 25%

Hundreds of other rolls, including many of the standard classics, beautifully hand played, are offered at the special price of, each 25c

Geo. J. Birkel Co.

"The Steinway House"

Specializing on Victor Victrolas and the Vocalion.

446-448 South Broadway

BARGAINS in BANK ACCOUNTS

Competent authorities say we are "over the peak" in the prices of the real necessities of life—that there will be a downward tendency.

Every dollar put into a Savings Account NOW not only grows by compound interest, but it will buy more as prices fall than it does now. Bank accounts now are real bargains.

Saving money, carefully, and putting in Bank "helps make business good" by increasing the stock of funds available for financing desirable local enterprises.

SECURITY TRUST & SAVINGS BANK

MEMBER OF THE FEDERAL RESERVE SYSTEM

MAIN BANK, FIFTH AND SPRING STREETS

HOLLYWOOD BRANCH HOLLYWOOD AND CAHUENGA

SOUTHSIDE BRANCH FIRST AND SPRING

You'll now see displayed in our handsome show windows some of the most strikingly beautiful ready-tailored suits and overcoats that have greeted your eyes in many a moon.

The fabrics are from the best American and European looms and are of surpassing elegance and durability. The tailoring and general "get-up" of these garments will compel you to wonder how we can do it.

For we've established an exceedingly low price on these suits and overcoats of

$45

to make of you a lasting customer of ours.

Have a look. Satisfy yourself as to the merit of our assertions. Examine into the details of the garments. Our salesmen are courteous. Nor will they be "put out" if you do not buy.

See, also, our stylish garments at $50 to $75.

Your choice of these celebrated productions: Kirschbaum, Leopold Morse, Kincaid & Kimball, Campus Togs, Harvard Clothes, Gold Bond, Snellenburg, Strouse and Bros., Rosenwald and Weil, Mandelburg and Wilson's (London) importations.

Scott Bros

425-427 SO. SPRING ST.

The Times Free Information Bureau
619 South Spring Street

THE TIMES FREE INFORMATION AND RESORT BUREAU is for the accommodation and benefit of persons seeking interesting routes of travel, desirable hotels and boat, recreation and recuperation at the seashore or in the mountains.

Particulars are furnished by competent attendants and by correspondents to the general public regarding rates and attractions of railroad and steamship lines, hotels and pleasure and health resorts. Descriptive circulars and transportation literature are kept on hand for inspection and distribution. This service is absolutely free. Literature may also be obtained at the New Times Building, Broadway at First street.

PERSONS CONTEMPLATING VISITING LOS ANGELES ARE PRIVILEGED TO HAVE THEIR MAIL ADDRESSED TO THE BUREAU.

Resorts

CALIFORNIA'S DELIGHTFUL SEASIDE RESORT

MERRITT JONES HOTEL Ocean Park

Finest hostelry in Crescent Bay District. Right in the center of all amusements and outdoor recreations of Santa Monica, Ocean Park and Venice. SPECIAL RATES FOR BALANCE OF SEPTEMBER AND MONTH OF OCTOBER. European Plan. Phone 61141 for reservations at hotel's expense.

CLOSEST BEACH TO LOS ANGELES

PINE HILLS LODGE

It is Indian Summer at Pine Hills now, cool and delightful. Special rates for September and October. $3.00 to $5.00 per day and $20.00 to $30.00 per week. Elevation 4200 feet, 60 miles from San Diego, roads good. Phone for reservations, Julian 12-F-2.

Miramar

OCEAN AVE. AND WILSHIRE BLVD. Santa Monica

Now open; hotel and cottages located in beautiful private park overlooking the Pacific. Prompt reservation for fall and winter season advisable. Dinner served at 7 p.m. Phone Santa Monica 23257.

VENICE Dance Pavilion

ALL THE LATEST MUSIC. LEW LEWIS ORCHESTRA.

Westlake Park Pavilion and Cafe

A REGULAR PLACE TO EAT. CAFE SERVICE. MUSIC. BOATING AND CANOEING.

SEVEN OAKS

Make your reservations for September now. Address Manager Seven Oaks, Redlands, Cal.

VENETIAN SQUARE

Cozy, comfortable cottages, centrally located. Good schools, playgrounds for children. Booking reservations at winter rates now. Address Manager Venetian Square, Long Beach, Cal. Phone Home 894.

CATALINA

Sunset Apts. on Ocean Front and Mathewson. Cottages, new; plenty of room, at reasonable rates. Address J. S. Mathewson, Avalon, Cal.

BEVERLY HILLS HOTEL and BUNGALOWS

WHERE COOL TEMPERED SEA BREEZES BLOW

—A Paradise for the lover of sports in the out-o'-doors. Phone 64282 for accommodations.

Low Rates and every comfort at Alpine Tavern Mt. Lowe 2 hrs. from Los Angeles by Pacific Electric

Superb Routes of Travel

SAN DIEGO

This is a two-day trip, taking in all the sights in and around and to and from San Diego, including side trips to Coronado Beach and Tia Juana. Old Mission, Point Loma, Balboa Park, etc.

Fare $10. Leaving 8 a.m. Daily from 644 S. Main St. Make your reservations at one of two addresses in advance.

Telephones 54246 60911 Main 9246

Harry C. Blanchard GOLDEN STATE AUTO TOURS

Los Angeles Hotels

Dance in Iced air at The Alexandria

A SOLUTION OF THE HIGH COST OF LIVING— ROSSLYN HOTEL

BREAKFAST, 35c TO 75c; LUNCH, 50c; DINNER, 75c.

Steamships

TRAVEL BY STEAMSHIP The ADMIRAL LINE

—ENJOY THE OCEAN BREEZES—

S. S. PRESIDENT sails from SAN FRANCISCO

2:45 P.M. WEDNESDAY, SEPT. 15TH.

NO EXTRA CHARGE FOR BERTH AND MEALS.

REGULAR SAN FRANCISCO SAILINGS EVERY SUN., TUE., WED., THU. FOR SEATTLE, TACOMA, VANCOUVER, B. C., EVERY TUE., THU., SUN.

SAN DIEGO—COOL DAYLIGHT TRIPS—MON. AND WED.—$4.50.

MEXICO, CENTRAL AMERICA—S. S. SENATOR SAILS SEPT. 19.

THE ADMIRAL LINE

TICKET OFFICE Cor. Fifth and Spring Sts. (Alexandria Hotel.) Telephone Main 7351 or 13232. Long Beach Office, 115 West Ocean Ave.

CUNARD-ANCHOR

The value of frequent personal contact in business is incontestable. Now is an excellent time for a business trip to Europe. Travel on one of our Steamers. Accommodations, general appointments and cuisine are unexcelled.

Aquitania	New York to Cherbourg and Southampton	Sept. 21
Italia	New York to Patras, Dubrovnik and Trieste	Sept. 23
Carmania	New York to Liverpool	Sept. 25
Mauretania	New York to Cherbourg and Southampton	Sept. 30
Imperator	New York to Cherbourg and Southampton	Oct. 7
R. A. Victoria	New York to Liverpool	Oct. 9
Columbia	New York to Londonderry and Glasgow	Oct. 9
Aquitania	New York to Cherbourg and Southampton	Oct. 12
Carmania	New York to Liverpool	Oct. 23
Caronia	New York to Plymouth and Cherbourg	Oct. 26

PASSENGER AND FREIGHT SERVICES.

Freight Services Solicited. For Later Sailings, Apply to Company's office, Cunard Bldg., Market & 1st Sts., San Francisco, or local agents

San Francisco $25 ROUND TRIP

Berth and Meals Included. WHITE FLYER LINE S.S. HUMBOLDT Sails MONDAY, Sept. 13, 9:30 p.m.

S. F. & P. S. S. Co. Str. Rose City San Francisco to Portland, Sept. 17.

TICKETS—TOURS HOTEL RESERVATIONS Camp and Resort Information.

American Travel Bureau 317 South Spring St. Tel. 63155.

Read the BIG COMPLETE List of Used Car Bargains in THE TIMES—HUNDREDS MORE than any other Los Angeles newspaper.

AUSTRALIA

NEW ZEALAND AND SOUTH SEAS

Via Tahiti and Rarotonga. Mail and Passenger Service Every 28 Days

Union S. S. Co. of New Zealand

330 California St. San Francisco or Local Steamship and Railroad Agents.

San Francisco Hotels

Hotel Cartwright

SAN FRANCISCO

534 Sutter St., above Powell St. W. M. TURNER, Mgr.

"A Home Away From Home"

From the moment the guest arrives he is agreeably impressed with the cheerful atmosphere, which bespeaks hospitality, homelike informality and comfort.

Rates From $2.00 and Up. With Bath From Ferry take car No. 1, 2 or 3 to Powell St. From 3rd and Townsend take car No. 16 to Sutter, transfer to Sutter st.

RARE MINERALS. METALLURGY, CHEMISTRY.

You are politely requested to submit samples carefully wrapped and tagged, with letter accompanying stating what tests are desired. Make sample of small size. There is no necessity for big chunks. Correspondents offering matter for analysis with sand, or scrap of paper, intended to show that the stuff is from Jim Jones, for instance, will be marks of identification on samples, will, hereafter, receive no attention whatever.

Torbernite.

CHAMITA (N. M.) Aug. 26.—Question: With this I am mailing you three samples of rock or mineral from a locality southeast of Angels' Peak, N. M. I have analyzed the stuff as far as a limited knowledge of chemistry will permit me and I believe that the specimens contain uranium in some form unknown to me. Will you please classify, describe and test the ores for me? I shall highly appreciate the favor. M. D.

Answer: The samples show by qualitative analyses that torbernite (hydrous phosphate of uranium and copper) is present in approximate percentage of not over 2 per cent.

The specimens are greatly altered, and carry quite a percentage of iron oxides with aluminum silicate and quartz.

By placing samples of the mineral under the microscope you will observe that a sort of microscopic grass-green mica appears, and, as a matter of fact, some folks refer to torbernite as uranium mica. When this torbernite is separated from the matrix there is obtained approximately 2 per cent by weight of the entire sample. In the mica-like torbernite so collected there is uranium oxide 60 per cent, copper oxide 52 per cent, water over 20 per cent, with low percentages of alumina and phosphoric acid. In nitric acid torbernite gives a yellowish-green solution; in aqueous ammonia a blue solution.

You have probably located a new find of uranium ores.

Altered Rock.

RIVERSIDE, Sept. 26.—Q.: I am sending you for analysis under separate cover two pieces of mineral from San Diego county, and they are hard for the ordinary prospector to classify. Will you suggest whether they disclose any properties of commercial value? P. D.

A.: Hornblende, mica, tourmaline, arsenic, antimony and pyrite, more or less present in both samples. Lead a trace; altered yellowish epidote in the rocks. Both samples are of very doubtful commercial value. Uranium absent.

Not Radium Ore.

HELENA (Mont.) Aug. 26.—Q.: I am sending you a specimen of ore taken from a locality near Kalispell, Mont. Claims have been staked there by a physician and several of his friends. The new locations are in Flathead county. It is further claimed, from tests made with a fluorescent screen that radium can be expected at about 100 feet depth. What do you make out of the sample? M. D.

A.: The only evidence we have is the sample of mineral submitted by you. The reaction for radium, on this sample, is decidedly negative, and you well know the element radium does not occur native.

The specimen is low-grade barium sulphate (baryte) and, while uraninite is found associated with baryte it is also found with other ores and minerals, such as torbernite, galenite, chalcopyrite, chloanthite, bismuth, pyrargyrite, fluorite, and granite.

Fuller's Earth.

BAKERSFIELD, Aug. 27.—Q.: Will you classify sample inclosed? It is said to be pottery clay, and others say that it is fuller's earth. C.

A.: The sample is named in the sub-heading.

Not Carnotite.

LOS ANGELES, Aug. 26.—Q.: I am sending you some rock for analysis and from its peculiar yellow color I think it may be uranium ore. It comes from within thirty miles of Searchlight, Nev. Thanking you in advance for your published test. H.

A.: Carnotite (a double vanadate of uranium and potassium) is of canary yellow color, and somewhat resembles the granular sample submitted by you.

The specimen presents mineral of rather rare occurrence; it not only is found granular, but also in capillary crystals. Fibrous and earthy varieties are at times obtained from seams showing in beds of limonite (hydrous iron peroxide.) The mineral contains iron protoxide, oxalic acid, and water. The sample is rather low grade. The powdered mineral forms a yellow solution in nitric acid without effervescence, and it is known in mineralogy as oxalite (oxalate of iron or Humboldtite.)

Celestite and Galenite.

PALM SPRINGS, Aug. 27.—Q.: Under separate cover I am mailing two rock samples from about eleven miles of Palm Springs. No. 1 may be some sort of feldspar, and does No. 2 carry any silver? I am glad to have you test the samples. Thanking you for many past favors. G.

A.: No. 1 sample is a bluish-white, crystallized mineral. Of shining luster, very brittle, white streak, hardness 3, and in sp. weight 3.90. It is rather badly mixed and stained with impure carbonate of lime and limonite. Before the blowpipe it decrepitates and melts into a whitish, friable enamel. When finely powdered it phosphoresces on red hot iron. The sample colors the flame stronium red, and yields sulphur dioxide. It is the mineral known as celestite (stronium sulphate.)

No. 2 is a greasy, vitreous variety of quartz. In seams throughout the matrix microscopical forms of galenite and blende (zinc sulphide) appear under the microscope; arsenopyrite sparingly present. It is probable that the sample is low-grade tetrahedrite, commonly known as fahlerz. For silver values you are politely referred to reliable assayers.

Seven Samples.

PASADENA, Aug. 27.—Q.: I have just returned from a prospecting trip covering parts of Southwestern Utah and then southeast to and along the Colorado River. In Utah I collected Nos. 1, 2 and 3, minerals or ores. No. 4 I found in a crevice about one mile from the Colorado River in lime formation. This No. 4 is the strangest kind of rock to me. No. 5 was given to me by a prospector I met going south from Bluff, Colo., and he told me that it was high in platinum. Is it? No. 6 I found in a greenish kind of rock that I call serpentine, and located about eleven miles from No. 4. No. 7 I got from a cave dripping on one side with water; the taste of it gets me. Good luck to you, and also to old "In the Earth."—W. A.

A.: Sample No. 1 is a good grade of fuller's earth. No. 2 is low-grade kaolin; impurities, silica with hydrous (yellow) iron peroxide. No. 3 is a handsome variety of azurmalachite (green and blue copper carbonates.) No. 4 is simply rounded pellet-like forms of lime carbonate, probably from colitic limestone at the locality where you obtained the sample. The specimen, originally, was probably in massive form and then resembled the spawn of fish (fish-roe, for instance.) No. 5 is a variety of tetrahedrite, a low-grade, penalty-bearing ore at the smelter, and known as fahlerz. It is not the high-grade tetrahedrite (gray copper of the mining boys.) The sample was tested for platinum with negative results. No. 6 is high-grade chrysotile (serpentine asbestos;) it is of short fiber and silky. Some authors refer to such asbestos as "amianthus." No. 7 is that nauseous mixture known as iron alum. Your kind words are appreciated.

Arsenopyrite.

ALLEGHANY, Aug. 28.—Q.: I am sending you a sample of sulphide rock from the Alleghany mining district which looks to me like antimony ore. There is a great lot of arsenic minerals found in this district, but I have never seen a sample of sulphide like the one I send unless it is antimony. Will you please assay the ore and let me know through your "In the Earth" what it consists of? Thanking you for past favors. P.

A.: As a matter of fact, the sample resembles stibnite (antimony sulphide) in its acicular (needle-like) crystallizations.

If you hold a like sample in one hand and strike it a glancing blow with a steel hammer you will note that sparks are given off, and very soon you will "smell" a contaminated atmosphere resembling the odor of arsenic (garlic-like odor.)

The specimen is known as mispickel, and another name for the mineral appears in the subheading. It contains iron, arsenic and sulphur. Arsenic, of commerce, is readily obtained from mispickel, and the arsenical ores of your district (including the sample) carry gold.

Fuller's Earth.

LAS VEGAS (Nev.) Aug. 29.—Q.: I do not seem to be able to get at the facts concerning fuller's earth. I cannot get any information as to what it would be worth, and therefore I do not know whether I should make a trip to the Utah locality in order to drill and test the deposit. From appearances, on the ground, we could get great quantities of it. However, it is at least thirty-five miles from railroad, but on a splendid hard surfaced highway. If I could get some simple field tests to guide my work in boring this deposit it would be of great value. I will make a complete investigation and submit all of the mineral to you for tests. L.

A.: Please accept our humble thanks for the kind words contained in your letter and partly "censored" by the writer.

The best and only practical test on fuller's earth is to submit samples to oil refineries and blenders of "fats," and, also, to those making wall-paper pigments.

Bulletin 624 of the United States Geological Survey shows that fuller's earth is a clay whose composition is not thoroughly determined, but which seems to consist principally of amorphous hydrous aluminum silicates with much magnesia, iron and alkaline earths and excess of silica. It possesses the property of decolorizing oils and fats by retaining the coloring matter. It may or may not be plastic. The better grades of fuller's earth are porous and impart no permanent taste to the treated liquids.

The writer knows of good fuller's earth that can be obtained near St. George, Utah. It is well to note that there is an artificially made earth that, for a time, was quite a rival to the native earth.

As a field test for the earth under discussion you will find that it occurs massive; usually of a greenish brown, or greenish gray color; sometimes blue. It is soft, opaque; has a greasy feel and an earthy fracture. It yields to the nail, and gives a shining streak. It adheres but slightly to the tongue. It becomes translucent when placed in water, and falls to a pulpy impalpable powder without forming a paste.

See further for prices, etc., the able paper on Fuller's Earth by Jefferson Middleton, Mineral Resources of the United States, part 2, nonmetals, 1917.

One Pound Tins

CALIFORNIA FRUIT CHOCOLATES

Creamy centers with California fruits—guava, fig, loganberry, orange, quince — eleven different flavors.

Thick, milk chocolate coating made by Bishop. Slip the handsome oval tin package into the pocket of your auto. The tin keeps the chocolates perfectly.

Sold at candy stores.

BISHOP & COMPANY Los Angeles, California

Steamships

CATALINA ISLAND

SPECIAL TWO-DAY EXCURSIONS

Hotel St. Catherine Trip

Including transportation from Los Angeles and return, room for one night and four meals, ride on Glass Bottom Boat, also admission to *New Casino* for concert and dance $12

Hotel Atwater Trip

Including transportation from Los Angeles and return, room for one night and four meals, ride on Glass Bottom Boat, also admission to *New Casino* for concert and dance $10

One Day Trip

Including transportation from Los Angeles and return, luncheon at Atwater Cafeteria, and ride on Glass Bottom Boat $4.50

Leave Los Angeles daily 9:00 A. M.; returning daily 7:15 P. M.

Leave Los Angeles daily except Sunday 3:00 P. M. also.

Schedule always subject to change

Tickets and Information 103-104 P. E. Bldg., 6th & Main Phones Pico 36 or 10644

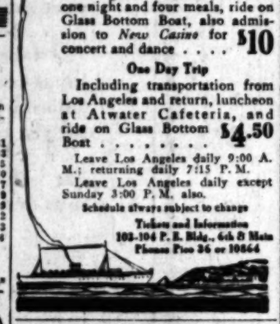

CP OS

Around the World Cruise

New Steamship "Empress of Canada"

22,000 Tons, Gross Register

MARCH—JUNE 1921

ITINERARY AND FARES FROM CANADIAN PACIFIC OCEAN SERVICES

605 S. Spring. LOS ANGELES Phone 64353

WEST WHITTIER BUYS.

Secures Huntington Beach and Other Holdings of Temple Company.

One of the most important recent transactions in the oil-producing industry of Southern California was announced yesterday through Fred H. Hammer, special representative of the West Whittier Oil Company, being the acquisition of the holdings of the Walter P. Temple Oil Company.

These holdings are situated within 700 feet of the Standard Oil Company's well No. 1 at Huntington Beach. In addition to this property there is also a tract in the very heart of the West Whittier fields, lying less than 250 feet from the Whitley well No. 4.

Fred H. Hammer is the man who obtained the leases for the Red Star Petroleum Company from Mrs. Anita E. Baldwin, and was actively interested in that company.

REPORT GAS FLOW IN HOLBROOK WELLS.

A strong flow of petroleum gas has been encountered in the Black Canyon and Adamana wells in the Holbrook oil field at 600 and 2050 feet, respectively, according to reports received here yesterday. The Holbrook Oil Company well, being drilled by an English syndicate, is down about 2000 feet. The Hopi well, which was drilled last fall, but on account of a crooked hole could not be finished, is also making gas. The Bankers' Oil Corporation of Fort Worth, Tex., has just finished a rig on the eastern part of the Holbrook anticline. This rig was shipped from Ranger, Tex. Two other wells are being drilled near Holbrook and local interest is continually growing.

Auction Sales

To be conducted by Members of Los Angeles Auctioneers' Association. The Times is the Official and Exclusive Newspaper Advertising Medium for the Association.

AN ELYSIAN HOME

Located at No. 1131 St. Andrews Place, in the Picturesque and Restricted Wilshire District, Will Be Offered for Sale by Mr. O'Connor

AT PUBLIC AUCTION

TO THE HIGHEST BIDDER,

Today, Sept. 13, at 2:30 p.m.

HARMONIOUSNESS

Is the immediate impression fixed on one's mind at first sight of this charming house of the Italian Renaissance type, and that impression is intensely accentuated on viewing the highly artistic interior. As if planned by one cultured mind the house and all of the environments present a distinctively beautiful picture that cannot fail to appear to the connoisseur, and to create a desire to possess it. Placed on a lot 60x150, it is surrounded by tastefully laid out grounds with a profusion of choice flowers and rare shrubbery. The house is a plastered structure with spacious veranda on which are two large specially designed urns containing boxwood shrubs. Through a finely designed porte cochere a solid cement driveway leads to a commodious double garage in keeping with the style of the house.

The buildings are finished in a rich ivory color, and the windows are of the graceful French type set with polished plate glass, the entire premises presenting a delightfully pleasing ensemble, conspicuous among the many fine homes in this favored district.

STEP INSIDE, PLEASE—The house contains 8 rooms, 2 baths, and basement with automatic gas furnace. Polished oak floors are in all the rooms. The living room is finished in solid mahogany, the walls artistically decorated with imported papers of highest grade. A most unique fireplace suggests warmth and coziness in chilly weather, while light is diffused through this fine room by the antique gold electric fixtures appropriately placed. Opening from the living room is a small sun parlor, tastefully finished in ivory.

The dining-room is also finished in solid mahogany, the walls paneled with expensive imported papers. The electric fixtures are of Sheffield silver. The long French type windows in the above two rooms, as well as nearly all the other rooms, have fixed cornices for the suspension of portieres and hangings. Opening a beveled-glass paneled door the breakfast-room is entered. This room is prettily decorated in ivory and blue.

The kitchen is a model one in all its appointments, tiled to the ceiling, with a hood over the location of the range. A built-in refrigerator accessible from the outside for the placing of ice, spice cabinets, kitchen boards, etc., are among the features of this important room. Adjoining the kitchen is the maid's room, with bath, and the latter which is equipped with enamelled tub has all conveniences.

Leading from a hall are two large bedrooms and tiled bath. The bedrooms are finished in ivory and paneled in gum, the bathroom is tiled to the ceiling, has a large porcelain tub and tiled recessed shower.

DON'T MISS THIS RARE OPPORTUNITY

Today, Sept. 13, at 2:30 P. M., at 1131 St. Andrews Place.

Open for inspection every day before sale from 11 to 4. Take Pico Heights or 11th-St. car to St. Andrews Place.

C. H. O'CONNOR, AUCTIONEER,

Phone 64282. Cut This Ad Out as It Will Not Appear Again. Suite 626 Pantages Bldg., Seventh and Hill Sts.

JIM BUTLER TONOPAH TO LEASE LOW LEVEL.

BELCHER FINANCES DEVELOPMENT; MAYFLOWER WILL RESUME WORK.

[SPECIAL CORRESPONDENCE.]

TONOPAH (Nev.) Sept. 10.—All parts of the Jim Butler Tonopah mine, one of the oldest in the camp, will be turned over to leasers below the 900 level. This policy finds favor with all the old mines of the district, where it has been found impossible to operate with a reasonable profit on the small ore bodies remaining. Leasers seize the opportunity with avidity and it is believed the experience of the Butler will be a repetition of what was enjoyed by the Montana Tonopah, which suspended operations on company account more than five years ago. Since that date the Montana has yielded a great profit and showed better net earnings than when it was worked on company account.

Belcher Extension announces that work will be resumed there in course of a few days as the large stockholders have financed the company to the extent of furnishing funds for a long intensive campaign. When work was suspended the showings were considered encouraging, as the property is in almost direct line to pick up the big Tonopah Divide vein.

Kernock Divide, which is sinking its shaft to the 1000-foot point, has entered trachyte after passing through a zone of andesite, the regular ore-bearing formation of the Tonopah district, which is something new in the Divide section. At a depth of 400 feet trachyte was entered and two ledges were cut by the shaft, one of them being four and a half feet wide and yielding values as high as $14 per ton. The other vein cut was between six and one-half and seven feet.

W. J. Tobin, president of the Mayflower, is arranging for an early resumption of work after the summer's idleness through the difficulty of securing efficient labor in the southern end of this county. The development will be on a contract basis. The past month has been taken up with establishing an assay shop with complete outfit, which is being employed to secure a thorough chart of the underground workings and vein formations to determine the best treatment for the different veins of the Mayflower.

The excitement created recently by the discovery of a good width of extremely high-grade ore in the winze driven from the 100-foot level of the Arrowhead mine has been intensified by the development at greater depth of still richer ore, proving the vein to have a width of at least six feet, the remainder of the width apart from the high-grade portion being of exceptionally good milling grade. The winze leads from the west drift, in which two faults have been encountered and solved. The winze lies between the faults. The ore is continuous from the main shaft out to the present face of the west drift and to a depth of more than seventy-five feet with values increasing as further depth is made.

START SIXTEEN WELLS.

Oil Operators Busy; Record for Last Year Far Outdone.

Oil field operations reported to State Oil and Gas Supervisor McLaughlin during the week ending the 4th inst. show sixteen new wells started, as compared with fifteen during the previous week. The total new wells this year is 587, as compared with 437 the same date last year.

Tests for water shut-off this week numbered twenty-six as compared with twenty-two during the previous week. Yearly total to date, 359; total to same date last year, 799.

Deepening or redrilling jobs this week numbered twenty-six, as compared with eleven the preceding week. Total to date this year, 606; total to same date last year, 562.

Wells abandoned this week numbered five, as compared with four during the preceding week. Total to date this year, 146; total to same date last year, 149.

When Your Eyes Need Care

Try Murine Eye Remedy. At your druggist's, 60c per bottle. For Book of the Eye free, write Murine Eye Remedy Company, Chicago.

CREDIT NEED OF ELECTRIC ROADS

National Association Head Makes Statement.

Investor Now Looks Askance at Securities.

Lowest Fare Should Cover Full Cost of Service.

[EXCLUSIVE DISPATCH.]

WASHINGTON, Sept. 12.—"Credit, vitally needed by electric railways throughout the United States, can best be restored by regulatory bodies making the rates of returns to lines more flexible," John H. Pardee, president of the American Electric Railway Association, declared in a statement issued tonight. He also strongly indorsed the declaration of the Federal Electric Railways Committee in its report to President Wilson, that the first essential to the industries is to restore credit.

"In the electric railway industry," Pardee said, "as in every other business, economic law dictates that the price of the product must be based upon the cost of producing it.

"In the attempt to regulate the profits and the service of electric railways, this truth has been lost sight of and the operation of these carriers has been so hedged about with laws, ordinances, regulations and contract restrictions, that in the main their revenue has been controlled by the dictum of commissions and other regulatory authorities, while their expenses have been controlled by economic law alone, and have mounted as expenses in all other business and among the private individuals have mounted.

"To restore electric railway credit it is essential that these artificial methods of fixing electric railway prices should be done away with. As the commission well states 'public control must be flexible enough to enable them to secure sufficient revenues to pay the entire cost of the service rendered, including the necessary cost of both capital and labor.'

"A very acute situation exists among the electric railways at present. The abnormal increase in urban population, which has marked the development of the country during the last thirty years, continues as is evidenced by the latest census returns. The problem of carfare for these new millions of city dwellers is not alone one of providing dwellings, it is equally a problem of providing local transportation facilities.

NEW CAPITAL NEEDED.

"The industry needs immediately for such extensions and betterments and for the rehabilitation of existing properties which have deteriorated during the war, between $200,000,000 and $400,000,000 of new capital and it will need for years to come an average of more than $200,000,000 a year, exclusive of its refunding obligations. Today, the investor looks askance at electric railway securities and it is virtually impossible for these companies to dispose of either their stocks or bonds.

"The social service performed by these utilities is their most important function and the public interest demands that no undue obstacles should be put in the way of the performance of their full public duty. They should not be weakened in their ability to serve the public by the competition of jitneys or city buses which cannot approach the complete service rendered by electric railways; they should not be compelled to bear an undue burden of taxation and public charges, and they should be given freedom to put into operation every practicable operating economy that is in the public interest. Only in this way are low fares possible, and the lowest fare compatible with the payment of full cost of service, including a return that will attract the necessary new capital is in the interest of both the public and the companies."

Services for Dead French Ace.

[BY CABLE AND ASSOCIATED PRESS.]

PARIS, Sept. 12. — The death of Capt. George Guynemer, the famous French air ace, who was killed by a German aviator three years ago yesterday, was commemorated this afternoon by visit the aviation units of the French army.

S. W. KOH

THE RELIABLE AUCTIONEER

Pays highest cash prices for entire stores, stocks of merchandise, furniture. AUCTION SALES conducted anywhere; best results obtained. 819 WEST EIGHTH ST., LOS ANGELES. Phone Vernon 888.

ARTHUR J. KELLY

Expert Appraiser and Auctioneer

High-class art and Oriental merchandise, furniture & stocks. 318 S. Broadway 1411. 338 S. HILL STREET. Member Auctioneers' Association.

AUCTION

RHOADES & RHOADES

Expert Live Stock Auctioneers

Geo. A. Rhoades and Harold Rhoades conducted in all parts of the U. S. and adjoining States. Office: 2261-2-3 S. Main St. Phones: Pico 64282, Main 8.

W. DWIGHT HARRIS

General Auctioneer, 1200-02 Maple Ave., Near 12th. Oldest and largest house in the Southwest. Special branch of auction sales. Visit and attend the big auction sale on consignments. Tel. 62348. Member L. A. Auctioneers' Association.

TO UNWATER OLD

Plans on Foot to Put New Life Into Once More Productive Mine.

[SPECIAL CORRESPONDENCE.]

JACKSON, Sept. 11.—It is announced here that operations are being made to unwater the old Kennedy mine and resume mining on a large scale. The Kennedy is the "best gold" mine in the district and many years paid a handsome dividend, pulled its pumps and started underground working and continued to extinguish a fire which started from the Argonaut, on the property, where it has been smouldering for a year. The Kennedy is almost at the same level as its own property, but has been working with giant pumps for years, the fire having been kept under.

TO REINFORCE ARMY IN MESOPOTAMIA

[BY CABLE AND ASSOCIATED PRESS.]

SIMLA (India), Sept. 12. — It is announced that three brigades, or seven Indian regiments, are to be sent for Mesopotamia to reinforce the British troops, owing to the unsettled state of the country.

JAPANESE PEACE TERMS.

[BY CABLE AND ASSOCIATED PRESS.]

TOKIO, Sept. 12. — It is said that the members of the Japanese delegation to visit the United States this summer will discuss with President Wilson the relations between Japan and the United States.

NO MARKET FOR [illegible] IS DUMPED INTO

[EXCLUSIVE DISPATCH.]

PORTLAND (Or.), Sept. 12. — Royal Chinook salmon are now coming into Alsea Bay, Lincoln county, Oregon, in such numbers as were never known before, as a result a boatload of them was dumped at Newport Thursday at 2 cents a pound. At Yaquina, 30 miles away, the supply was in excess of demand that the fish were there for 2½ cents a pound, Albert Taylor of Newport brought the news to Portland today. The market for salmon was flooded, and the local market for the fish was glutted. Bay Friday local dealers were paying 15 cents a pound.

"I have taken Lydia E. Pinkham's Vegetable Compound during Change of Life and I think it is a good remedy in such a condition. I could not digest my food and had much pain and burning in my stomach after meals. I could not sleep, had backache, and the worst of all were headaches. I saw in the papers what Lydia E. Pinkham's Vegetable Compound so I tried it and I feel all right and can work all day. You have my permission to use this letter."—VICTORIA [illegible], 21 Oak Ridge Ave., Summit, N. J.

Have warning symptoms such as fear of suffocation, hot flashes, backache, dread of impending evil, timidity, sounds in the ears, irregularities, constipation of the heart, sparks before the eyes, irregularities, constipation, variable appetite, weakness, faintness and dizziness, get a bottle of Lydia E. Pinkham's Vegetable Compound and begin taking the medicine at once. We know it will help you as it did Mrs. Kozol.

ASPIRIN

Insist on "Bayer" on Genuine

Only "Bayer" Tablets of Aspirin" is genuine and proved safe by millions and prescribed by physicians for nearly twenty years. Accept only an unbroken "Bayer package" which contains proper directions to relieve Headache, Toothache, Earache, Neuralgia, Rheumatism, Colds and Pain. Handy boxes of 12 tablets cost few cents. Druggists also sell larger "Bayer packages." Aspirin is trade mark Bayer Manufacture Monoaceticacidester of Salicylicacid.

uction Sale

OME

Wilshire District, Will Be

ON

nts, tiled to the ceiling, with a t
ver the location of the range. A bu
igerator accessible from the outside to
sing of ice, spice cabinets, ironing
etc., are among the features of thi
ast room. Adjoining the kitchen
id's room, with bath, and the laund
e equipped with enameled tubs a
nveniences.
ding from a hall are two large bed
and tiled bath. The bedrooms
d in ivory and paneled in silk.
om is tiled to the ceiling, has a pe
ain tub and tiled recessed shower.

ase to St. Andrews Place.

ER,
Bldg., Seventh and Hill Streets

HART and BALL
Los Angeles' Progressive AUCTIONEERS
Real Estate, Livestock, Merchandise, Furniture and Household Goods.
We buy for SPOT CASH or sell on COMMISSION.
1020 SO. FIGUEROA ST.
Phone 61234.

S. W. KOHN
THE RELIABLE AUCTIONEER
Pays highest cash prices for any stocks of merchandise or sells AUCTION SALES conducted anywhere; best results obtained.
515 WEST 31ST ST., LOS ANGELES
Phone Vermont 3333.

ARTHUR J. KELLY
Expert Appraiser and Auctioneer
High-class art and Oriental rugs for furnishings a specialty. Broadway 1411.
238 S. HILL STREET.
Member Auctioneers' Association.

AUCTION
RHOADES & RHOADES
Expert Live Stock Auctioneers
Ben A. Rhoades and Harold B. Rhoades conducted in all parts of California and adjoining States.
Offices:
1201-2-3 S. Main St. Los Angeles
Phones: Pico 174—Home 10174

W. DWIGHT HAMM
General Auctioneer, 1255-57 Santee St., Near 11th. Oldest and largest auction house in the Southwest. Expert in every branch of auction work. Watch us and attend the big sales. Cash advances on consignments. For all kinds of auctioneering call 63348. Member L. A. Auctioneers' Association.

NO MARKET FOR FISH IS DUMPED INTO

[EXCLUSIVE DISPATCH.]

PORTLAND (Or.) Sept. Royal Chinook salmon running into Alsea River in county, Oregon, in such were never known before, result a boatload of the fish at Newport Thursday for pound. At Yaquina, only away, the supply was in excess of demand that there for 2½ cents a pound. Herbert Taylor of Newport news to Portland today that of salmon were dumped into Bay Friday because there local market for the catch.

The run is accounted for to the work of the Alsea established at Tidewater ago, and the fish now crowd stream are the return of the salmon hatched there, it is ted in the minds of local the value of the hatching of eggs artificially.

TO UNWATER OLD M

Plans on Foot to Put Drop Once More in Producer Cla

[SPECIAL CORRESPONDENCE.]

JACKSON, Sept. 11.—It is announced here that tions are being made to the old Kennedy mine at and resume mining operations large scale. The Kennedy, the est gold mine in the State, many years past a splendid er, pulled its pumps and flooded underground workings and to extinguish a fire which from the Argonaut, as the property, where it had been dering for a year. The Argo almost at the same time, flooding its own property, but has been ing with giant pumps for some the fire having been extinguished

TO REINFORCE BRITISH ARMY IN MESOPOTAMIA

[BY CABLE AND ASSOCIATED PRESS.]

SIMLA (India) Sept. 12.—It is announced that three Europ seven Indian regiments will for Mesopotamia to reinforce ish troops, owing to the state of the country.

JAPANESE PLAN TOUR.

[BY CABLE AND ASSOCIATED PRESS.]

TOKIO, Sept. 12.—It is the members of the Diet will ning to visit the United States summer with a hope of bettering the relations between Japan and the United States.

ASPIRIN
"Bayer" on Genuine

"Aspirin" is genuine Bayer product approved by physicians for over 19 years. Accept only an unbroken "Bayer package" which contains directions to relieve Colds and Pain. 24 tablets cost few cents. Also sell larger packages. Aspirin is trade mark of Bayer Manufacture of Monoaceticacidester of Salicylicacid.

TOR LODGE TACKS WILSON

Cal Away from One-Man ment, He Declares.

Autocratic Methods Used by President.

Return to Observance of Constitution.

[BY A. P. NIGHT WIRE.]

LODGE (Mass.) Sept. 12.—Senator Chas Lodge yesterday attacked what he said was the effort of Woodrow Wilson to make of the country a one-man government. Lodge's conception of government, he said, is that of the third article of which he charged that the president had established "such a power over many Representatives and Senators of his own party in the legislative powers of the constitution, granted to Congress by the Constitution, have been impaired and distorted." Senator Lodge said President Wilson's administration after the Navy Department of the government, the Navy and War departments, he said, were marked by "the appointment on one hand, on the other, a vindictive removal officers not liked by the administration."

TO GEN. BARNETT.

Lodge gave the removal of Gen. Barnett, who was commander of marines during the war; of President Wilson and Secretary Baker to permit Theodore Roosevelt to raise a division of volunteers after Congress gave authorization for the employment of Gen. Wood," but that Gen. Edwards, adjutant-general when war was declared after leading the Twenty-ninth division in action overseas, and the senior brigadier-general of the army has been deprived of command of the Northeast Department.

TORS OF SYSTEM.

Lodge said the leading demands of the Democratic platform and one of the planks on which Senator Harding is campaigning emphasized is that "the government of the United States should be carried on in the forms established by the Constitution, under which we have enjoyed those forms of liberty that PAY," said Senator Lodge. "We all know in a general way what this means and I believe I appreciate the dangers which threaten the system. Mr. Wilson has proposed to substitute for the Constitution."

ATTACKS WILSON.

Senator Lodge quoted from a passage of President Wilson's address accepting his conception of government and continued:

"This plan, also, is his conception as to that of the third article of the Constitution, as to the manner in which the general elected by a body controlled by any interpretative or judicial authority, and as to the power of the Senate to compel the Senate to act by forcing them to the alternative of

EN OF IDDLE AGE

the Critical Period and Comfortably by Lydia E. Pinkham's Vegetable Compound.

Yanks Deported From Spain; No Reason Assigned.

[EXCLUSIVE DISPATCH.]

NEW YORK, Sept. 12.—William R. Oldham, of Santa Clara, Cal., and David R. Bureau, of Hogensburg, N. Y., arrived here today on a Spanish steamer. They charge they were deported from Spain without cause. Oldham, an ex-service man who has been in business in Barcelona since the armistice, says August 8 he met Bureau, whom he had not known before, in a cafe, and while they were talking a policeman put them under arrest.

The American consul took a hand in their behalf, but at night they were taken from jail and put on board the C. Lopez y Lopez, which brought them here today. They will take their case to Secretary Colby.

STEPMOTHER CHARGED WITH CRUELTY TO BOY.

[EXCLUSIVE DISPATCH.]

NEW YORK, Sept. 12.—Charles Hurstedt, an agent of the Brooklyn Children's Society, in Fifth-avenue court, Brooklyn, yesterday, accused Mrs. Ellen Pflock, 35 years old, of 534 Fifty-seventh street, of extreme cruelty toward her stepson, Joseph, 10 years old. Mr. Hurstedt charged the boy had been fastened to the wall by a spike driven through a rope, his arms bound to his side and left in that position for four days and three nights.

The father, Gunther Pflock, 32 years old, a grocery clerk, was made a defendant to the charges because it was said he had made no attempt to release him.

REPRIEVED MURDERER IS LYNCHED BY MOB.

[BY A. P. NIGHT WIRE.]

MERIDIAN (Miss.) Sept. 13.—Will Echols, negro, recently convicted of the murder of Henry W. Davis, an aged night watchman, was taken from jail at Quoitman today by a small posse of men, carried two miles into the country and shot to death. Echols was sentenced to be hanged last Friday, but his execution was stayed by appeal to the Mississippi Supreme Court.

APPEARS THAT STORK HAS DECLARED STRIKE.

[EXCLUSIVE DISPATCH.]

WASHINGTON, Sept. 12.—Now the stork is on strike! No births were reported to the health department here yesterday or today, a blank record that never has occurred before, officials say.

They're waiting anxiously for tomorrow's report.

ENGLAND'S FOOD PRICES SHOW LARGE INCREASE.

[BY CABLE—EXCLUSIVE DISPATCH.]

LONDON, Sept. 12.—The average level of retail prices of food, clothing, fuel, light and rent on July 31 showed an increase of 155 per cent over those of July, 1914, according to the Labor Gazette. It published statistics showing that in England the price of food had made an average increase of 162 per cent.

D'ANNUNZIO DEMANDS RANSOM FOR VESSEL.

[BY CABLE AND ASSOCIATED PRESS.]

LONDON, Sept. 12.—A Fiume dispatch says that Babriele d'Annunzio has informed the Italian government he will release the American steamer Cogne on condition that a loan of 200,000,000 lire is granted to Fiume, says a dispatch to the Central News, from Rome.

UTAH RAMS COME HIGH.

[BY A. P. NIGHT WIRE.]

SALT LAKE CITY, Sept. 12.—Total figures for the annual ram sale held here August 3 to September 3, under the auspices of the National Wool Growers' Association, will reach approximately $125,000, as compared with $220,000 for 1919, F. R. Marshall, association secretary, stated yesterday.

STRIKE AFFECTS COAD OUTPUT.

[BY A. P. NIGHT WIRE.]

WASHINGTON, Sept. 12.—Suspension of work by miners in the anthracite fields caused a decrease in production as shown in loadings of the nine principal carriers of more than 14,000 cars, or 40 per cent during the week ended September 4.

CALDERON TELLS OF HIS MISSION.

Reports Reach Mexico City on Colby Interview.

Arrived Too Late for Speech of De la Huerta.

Says Both Countries Seeking an Understanding.

[EXCLUSIVE DISPATCH.]

WASHINGTON, Sept. 12.—Mexico City newspapers reaching Washington contain an interesting report of Don Fernando Iglesias Calderon, the special envoy of the Mexican government in Washington, of an interview with Secretary of State Colby bearing on the question of recognition by the United States of the new regime in Mexico.

The communication from Calderon was intended for incorporation in the message of President De la Huerta to Congress, the newspapers say, but was received too late to be presented to Congress by the President. The telegram, dated August 31 as it appears in the newspapers, signed by Calderon and addressed to the Minister of Foreign Affairs, is as follows:

"I have the honor to advise you that I have today transmitted to the President the following message:

"'In an interview held with Mr. Colby, Secretary of State, I took the opportunity to advise him that the President had to report in his message on the opening of Congress on the international situation, and that I wished to know if I might announce the early resumption of our official relations. He answered that the President might state that, as a matter of fact, relations exist and that they are extremely cordial; that the American State Department had given heed to all the steps taken by the Embassy, particularly with regard to the Cantu rebellion; that both governments were seeking in a mutual spirit of cordiality to remove all difficulties created by Carranza so that on the official resumption of relations all other differences existing between Mexico and the United States might be easily settled; both governments believe that there has never been a more opportune time to establish on a sound basis the sentiment of friendship between the two nations.'"

RIO DE JANEIRO ACTS ON HOUSE SHORTAGE.

PROPOSE FIFTY MILLION DOLLAR BOND ISSUE TO AID THE HOMELESS.

[A. P. FOREIGN CORRESPONDENCE.]

RIO DE JANEIRO, Aug. 14.—Both Federal and municipal governments are about to take action to relieve the shortage of houses here.

In the Chamber of Deputies a bill has been introduced providing for a special bond issue of $50,000,000 for the construction of houses for working families. In the Municipal Council a measure was presented providing that all workers' houses built in the next two years be free from the usual municipal taxes.

The Federal bill proposes the construction, under the municipal administration, of 20,000 houses in various districts of the capital wherever nationally or municipally-owned ground is available. It is intended that the houses shall be sold to heads of working families, payment being spread over a period of twenty years. In addition, the bill provides for the construction of two huge apartment-houses, for families and for bachelors, respectively, with common kitchens and other communal installations, the rent being placed at a very low figure.

DISAGREEMENT OVER VOCATIONAL TRAINING

[BY A. P. NIGHT WIRE.]

SAN FRANCISCO, Sept. 12.—Poor judgment on the part of the Vocational Training Board in selection of candidates for training in various occupations threatens failure to the entire organization, Prof. L. C. Darrow of the University of Arizona declared at the closing session yesterday of the Southwestern Tuberculosis conference. L. C. Bartlett, an official of the board, replied that while there might be individual errors of judgment, the work on the whole was fundamentally sound.

Prof. Darrow asserted that more than 20 per cent of the beneficiaries were unfitted to do the work chosen for them, and said a large proportion of the former service men who came under his observation were not strong enough for agricultural labor, while one man actually was insane.

WIN FIRST AID CONTEST.

[BY A. P. NIGHT WIRE.]

DENVER, Sept. 12.—The team of the New River Mining Company of Scarbo, W. Va., won the first prize in the international first aid contests completed in Denver today, it was announced last night.

Threat to Reduce Sugar Rations.

[BY CABLE AND ASSOCIATED PRESS.]

LONDON, Sept. 12. — Announcement is made by the food controller that in the event of the coal miners striking the weekly sugar ration will be reduced from twelve to six ounces per head.

Two in One.

"Instead of merely dancing, give an imitation of some prominent dancer."

"Huh?"

"There you have a dance and an imitation. The combination makes a prime vaudeville act."—[Louisville Courier-Journal.

HARDING TO TALK OF JAPS.

Nominee Will Also Give His Views About Railway Labor in Speech.

[BY A. P. NIGHT WIRE.]

MARION (O.) Sept. 12.—The Japanese question, railway labor, naturalization of aliens and constitutionalism head the list of subjects to be discussed by Senator Harding in front-porch speeches the coming week.

The nominee's views on the Japanese problem presented in conditions on the Pacific Coast are to be set forth Tuesday to a delegation of Californians. He has conferred with a number of Republican leaders from the coast States on the subject and has collected considerable data for the speech.

Railway affairs are to be dealt with tomorrow at a gathering of the Harding and Coolidge Railway Employees' Club of Marion.

Today was spent by Senator Harding resting. In the afternoon he motored to Columbus and took dinner with friends.

COSTLY BLAZE AT MARYSVILLE.

Half Block of Apartment-Houses Destroyed by Fire of Unknown Origin.

[BY A. P. NIGHT WIRE.]

MARYSVILLE, Sept. 13.—Fire of undetermined origin destroyed a half block of apartment-houses near the center of the business district here today. It was stated that the buildings would be a total loss.

The property, which was located on Fourth street between D and E streets, was owned by F. B. Moore of Oakland.

RED CROSS MEETING IN SAN FRANCISCO.

REGIONAL CONFERENCE OPENS TODAY; WILD CONVENE HERE NEXT WEEK.

[BY A. P. NIGHT WIRE.]

SAN FRANCISCO, Sept. 12.—Ninety-one Red Cross chapters in Northern California and nineteen in Nevada will be represented in a regional conference to open here tomorrow for two days. A week later a regional conference will be held in Los Angeles for the thirty-seven chapters in Southern California and sixteen in Arizona, opening September 20.

George Filmer, manager of the Pacific Division of the American Red Cross, will open the session here Monday with an address of welcome. The following directors of departments will speak at the opening session: Miss Kathleen Booth, on "Salvage and Shop;" J. J. McBride on "Military Relief;" Dr. G. H. Richardson on "First Aid;" Miss Margaret Seiright on "Accounting;" Miss Lillian L. White on "Nursing;" Mrs. H. A. Kluegel on "Junior Red Cross;" and Mrs. Eva Scholer Bangs on "Publicity."

Relations between the American Red Cross and the American Legion will be discussed by Fred Bebergall, department adjutant, American Legion of California, at a luncheon Monday.

Dr. E. A. Peterson of Washington, D. C., director of the health service of the American Red Cross, will speak Tuesday on "Health Centers;" Dr. Ray Lyman Wilbur, president of Stanford University, will be the luncheon speaker Tuesday, discussing "The Junior Red Cross." Nicholas Riccardi of the Federal Board of Vocational Training, also will speak.

A model health center has been set up at the Pacific Division headquarters here and will be sent to Los Angeles to be used in the regional conference there. Dr. Peterson will discuss how chapters can start, maintain and equip health centers in their community.

STOP PERSECUTING JEWS, ARMY ORDER.

ABSOLUTELY FORBIDDEN TO ATTEMPT MASS REVENGE, SAYS CHIEF OF STAFF.

[BY CABLE AND ASSOCIATED PRESS.]

WARSAW, Sept. 11.—The newspapers today publish the following order signed by Chief of Staff Rozwadowsk and addressed to the commands of all the armies:

"Headquarters is informed from various sources of complaints referring to bad treatments by our troops of Jews in localities retaken from the enemy.

"Though it is a fact that a part of the Jewish population during the Bolshevik invasion has been hostile to our State and has supported the enemy, we cannot consider as guilty all Jews, some of whom were even patriotic.

"The command of all the armies will immediately take steps to stop all excesses toward the Jewish population. It is absolutely forbidden to attempt mass revenge for the guilt of an individual, and if it happens the guilty must be tried.

"Orders will be especially issued immediately to the commands of the Second and Fourth armies in districts where we are informed that troops have committed excesses."

MANY OFFICERS ARE TRAINED FOR SHIPS.

OVER 13,000 GRADUATED FROM SCHOOLS MAINTAINED BY SHIPPING BOARD.

[BY A. P. CORRESPONDENCE.]

WASHINGTON, Sept. 8.—More than 13,000 merchant marine officers have been graduated from the Shipping Board's training schools since their establishment three years ago and 72 per cent of the graduates have been licensed for service at sea, records of the board's recruiting service show.

Officers for the government-owned merchant marine are trained at Camp Stuart, Va., San Francisco and Seattle. Four wooden ships operate on the Atlantic Coast as combination training ships and cargo carriers. Each has a capacity of 200 apprentices and 1200 tons of cargo.

On the Pacific Coast one wooden ship carrying 1800 tons of cargo and 115 apprentices and a new 8800-ton steel vessel with space for 146 apprentices operate on the triangular run between Seattle, the Hawaiian Islands and San Francisco.

DISEASE ALMOST WIPES OUT POLYNESIAN RACE.

[A. P. FOREIGN CORRESPONDENCE.]

HONOLULU, Sept. 5.—Influenza wiped out half the members of the Polynesian race, according to the statement of Dr. Herbert E. Gregory, director of the Bishop Museum here and chairman of the Pan-Pacific scientific congress in session in Honolulu.

"The big, vanishing problem of the Pacific is the Polynesian race," declared Dr. Gregory. "The influenza epidemic removed half of the Polynesian inhabitants. That means that we must go to work, if we ever are to solve the mystery of the origin of the race."

MIDDLE WEST NEWS IN BRIEF.

[EXCLUSIVE DISPATCH.]

DES MOINES, Sept. 12.—Iowa is again facing a coal strike with the refusal of tonnage workers to accept the scale agreed upon by the operators and scale committee.

Five bandits were frightened away while trying to rob the Buxton Savings Bank in which $65,000 had been stored preparatory to paying off the miners, Saturday.

Mrs. Katherine Bray Haines, noted Des Moines soloist, was granted a divorce from Robert M. Haines, an attorney, on grounds of cruelty. She was given $300 a month alimony and custody of their minor child.

O. P. Oliphant was knocked down by a stranger at Soo City, his skull hit the pavement and he died.

Harry G. Moore, well-known banker and former treasurer of the Iowa Bankers' Association, died in a Kansas City hospital.

DETROIT.

DETROIT, Sept. 12.—Fire gutted the plant of the Selik Tool and Machine Company yesterday, causing a loss of $150,000.

The Paige Motor Company's champion ball team lost the opening game of the world's semi-professional series, to the White Autos of Cleveland, by a score of 7 to 6 yesterday.

Mrs. Loraine Stroh Baker, daughter of the late millionaire brewer Bernard Stroh, was granted a divorce from her husband, Ernest M. Baker, by Judge Dingeman yesterday. She charged cruelty, testifying her husband had knocked her down and called her insulting names. The suit was not contested.

Frederick S. Payne, first percussion player of the Detroit Symphony Orchestra, has resigned to go to Los Angeles in a similar capacity with the Los Angeles Symphony Orchestra.

DENVER.

DENVER, Sept. 12.—Frederick W. Jeffrey, fifteenth-street clothier, is at liberty on a $1000 bond furnished by city revenue manager McCarthy, following his indictment by the grand jury investigating strike riots. The indictment is on three counts, riot, inciting to riot, and being a party to breaking, detacing, demolishing and overturning tramway cars.

Judge Hersey has made an additional charge to the grand jury directing them to remain in session until after the primary election Tuesday and to investigate all reports of fraud or attempted fraud in connection therewith.

The Otrero Gas Company of Rockyford and La Junta has petitioned the State Commissioner asking permission to discontinue service and alleging it is unable to meet financial obligations.

INDIANAPOLIS.

INDIANAPOLIS, Sept. 12.—Honor for deeds of valor on the battlefields of France has come to Dr. D. Edward Dubois, bacteriologist in the laboratory of the city health department, and a member of the Rainbow Division.

The second battalion of the Twentieth Infantry, stationed at Fort Benjamin Harrison, will leave for Camp Travis, Tex., the latter part of the month, pursuant to orders from the War Department.

Improvements costing about $400,000 are under way at the Kingan & Co. plants south of Washington street, at White River.

OMAHA.

OMAHA, Sept. 12.—High-jackers last night raided the home of C. S. Cackley, former saloonist. Cackley exchanged shots with the high-jackers and saved his treasures.

Seven carloads of race horses arrived yesterday to take part in next week's races.

Elmer Ham, Shubert, Neb., has located his father, William P. Ham of Omaha, who disappeared in 1884 and was declared dead many years ago. The elder Ham is in New Hampshire.

Because he lost his position, Sidney Howa, 710 First avenue, yesterday shot and killed himself.

Friends are looking for a new will left by John Neal, bachelor, who died last week, leaving an estate of $1,500,000. He is said to have made a new one shortly before his death but this has not come to light.

MILWAUKEE.

MILWAUKEE, Sept. 12.—Mrs. Mona Schlesinger, who is suing her husband, Henry J. Schlesinger, millionaire Milwaukee clubman and horseman, in her complaint alleges that her husband humiliated her and tried to force his will upon her. She declares that incompatibility and the great difference in their ages is responsible for the divorce. She is 23 and he is 42.

Mrs. Emma Pabst Soelein, sister of Gustav and Fred Pabst, millionaire Milwaukee brewers, has arrived here from Germany to fight for nearly $500,000 worth of property held by the alien property custodian.

Henry L. Ward, custodian of the Milwaukee museum, ended his services with that institution Saturday. He will leave on Sunday for California, where he intends to settle. No successor has so far come up for appointment.

The Milwaukee State Elks' round-up ended Friday with a ball at the auditorium. The Elks' clubhouse, valued at $110,000, was given away in a lottery.

ST. PAUL.

ST. PAUL, Sept. 12.—Representative A. J. Volstead of the Seventh Minnesota District was declared yesterday by Minnesota Supreme Court not the Republican nominee for re-election. The decision came in an appeal by the Rev. O. J. Kvale, Non-partisan Leaguer from the decision of Judge Albert Johnson, sitting in the Twelfth Judicial District, unseating Kvale, who had defeated Volstead in the June primary, for violation of the Corrupt Practices Act. The decision of the Supreme Court leaves a vacancy on the Republican ticket in the Seventh District.

Mrs. William J. Marquardt, St. Paul, who collapsed while picking apples in her yard August 26, supposedly from the effects of apoplexy, was today discovered by physicians at St. Joseph's Hospital, to have a small rifle bullet in her brain. It is thought she was accidentally shot by boys shooting birds. She will recover.

Farley Christensen, Farmer-Labor candidate for President, today refused to speak at the State Fair, St. Paul, because he would not be allowed to discuss politics. He was in the city, but left tonight for New York.

MINNEAPOLIS.

MINNEAPOLIS, Sept. 12. — The total assessed valuation of Minneapolis as announced by G. L. Fort, City Assessor, is $6,000,000 more than the estimates upon which the Finance Committee of the City Council has been basing its action. The assessed valuation of the city upon which taxes are paid is $262,055,129, a total of $35,000,000 in excess of the assessed valuation for 1919.

Approximately 200 employees of Ramsey county have discovered a law on the statute books of Minnesota which says that every former public employee who served in the World War shall be entitled to a bonus equivalent to the salary he would have drawn if he had stayed at home. The Legislature slipped the law through during 1919 when war legislation was at its height.

ST. LOUIS.

ST. LOUIS, Sept. 12.—John Davis, 60, vice-president and general manager of the Peter Hauptman Tobacco Company, died yesterday following a stroke Monday at a baseball game.

Miss Ebba Peterson of Chicago and Gradwohl H. Pears of Webster Grove were married last night in Chicago.

The marriage of Miss Louise Wood, daughter of Judge and Mrs. John M. Wood, 5535 Clemens avenue, to Charles E. Tirrell of Boston took place yesterday.

The engagement of Miss Edna Corbett, 4945 McPherson avenue, to Charles Nelson is announced.

KANSAS CITY.

KANSAS CITY, Sept. 12.—Mrs. C. A. Braley and Mrs. Sylvester Wells have been chosen members of the women's division of the Republican State Committee by the Women's Congressional Committee.

All officers and employees of the Kansas City Railways Company were retained in their various capacities by Frank C. Niles, temporary receiver, in his first official order.

The Rev. R. E. Violette, pastor of Central Christian Church, has returned from a motor-car tour in the East. Mr. Violette attended the Mother Chautauqua at Chautauqua Lake, N. Y., where she spoke on "Americanization, the Goal of History."

An intervening petition on the part of the telephone users, asking the rate increase recently allowed the telephone company be set aside and the former charge be restored, was filed with the Public Service Commission at Jefferson City yesterday.

MEXICO TO INCREASE PAY OF DIPLOMATS.

FIFTY PER CENT RISE FOR FOREIGN REPRESENTATIVES DUE TO H.C.L.

[A. P. FOREIGN CORRESPONDENCE.]

MEXICO CITY, Aug. 12.—Because of the increased cost of living throughout the world, the Mexican government has decided to raise the salaries of its diplomatic representatives abroad 50 per cent. This increase will affect both legation and consular employees.

Hereafter diplomatic appointments will be signed by officials of the Foreign Office instead of by the President, as heretofore. New appointees will be required to proceed to their respective posts within thirty instead of sixty days. This latter reform has been introduced, it is said, because in the past many diplomats have shown a tendency to linger at home while they were drawing full pay.

CASTORIA
For Infants and Children
In Use For Over 30 Years
Always bears the Signature of Chas. H. Fletcher

COMPLETE CLEARANCE
Of Slightly Handled
PLAYER ROLLS
Including All Best Makes
At 11c-24c-38c-58c
(Formerly Priced 60c to $1.25)
Take this opportunity to build up a good library of player music at great saving. Selections include classics, light classics and popular compositions. Offered at these prices only at our Los Angeles store.
FITZGERALD MUSIC CO.
HILL STREET AT 727-729

Dam
That Aching Tooth

THAT is exactly what we do to an aching tooth—dam it so that the poison does not seep into your system to ruin your health, clean out the specks of decay, build up the undermined structure of the tooth when possible and improve your health and appearance.
The cost is small, there is no pain and the benefits are great. Come in today.
Set of Teeth, $5.00
Standard Sanitary Set, $10.
Crown and Bridge Work, $4 and up.
Special Price on Cast Aluminum and Gold Plates.

Hours 9 to 5 daily—9 to 12 Saturday. Closed Sunday.
DR. CAMPBELL
NO-PAIN DENTIST
437 South Broadway
(Work Completed Same Day if Desired)

Windsor Square
Wilshire's
Highest Class — Lowest Priced Residence Property.
R. A. ROWAN & CO.
320 Title Insurance Bldg.

FURNITURE
That You Wish to Trade for NEW See Our Exchange Department.
FOLEY'S
648 South Main Street
Phone 12613

De Luxe Transfer Co.
Baggage, Furniture and Piano Moving. Daily trips to all Beaches. Trunks stored seven days free. Special trips to all Southern California points.
910 S. FIGUEROA ST.
Phones, 63801; Main 3884.

SOUTHERN CALIFORNIA TELEPHONE COMPANY

ELECTRIC IRONS
—All Makes—
613 SO. SPRING
Phone 64884
LLEWELLYN
Electric Washing Machines

DRS. SHORES & SHORES
Catarrh, Deafness, Asthma, Rheumatism, Eczema, Piles, Epilepsy, Goitre, and other Chronic Diseases of Nerves, Blood, Skin, Heart, Lungs, Stomach, Bowels, Bladder, Kidneys and Liver a specialty for 27 years. Advice Free. 602-3-4 Lissner Bldg., 534 S. Spring St., Los Angeles. Hours, 9-4; Evenings, 7-8; Sundays, 10-12.

THE FULLER FILOSOFER says:
"The Destroyers of Wood and Metal are Heat and Moisture"

BEWARE of WEATHERWEAR
Rust and Rot are Always at Work
To prevent the destructive action of the elements every surface of wood, metal, plaster or concrete should be preserved from decay and disintegration with a protective coat of W. P. Fuller & Co.'s Paint.
Good Paint seals the surface, prevents moisture from creeping in, clings to the work and wears.
PAINT SERVICE MEANS A LOT TO THE PAINT PURCHASER
W. P. Fuller & Co. make serviceable and satisfactory Paints for every purpose.
THEY HOLD THE DURABILITY RECORD
70 years
W. P. FULLER & CO.
San Francisco, Sacramento, Oakland, Stockton, Los Angeles, San Diego, Pasadena, Long Beach, Santa Monica, Cal. Portland, Ore. Seattle, Tacoma, Spokane, Wash. Boise, Idaho
MANUFACTURERS
ENAMELS — STAINS — VARNISHES — PIONEER WHITE LEAD
Paint for Every Purpose ASK YOUR DEALER Quality in Every Drop

Southern California Golfers Have It Their Own Way in State Championships at Del Monte

DR. PAUL HUNTER WINS CALIFORNIA GOLF TITLE.

Defeats "Scotty" Armstrong After a Gallant Struggle; North Routed by Southern Experts.

[EXCLUSIVE DISPATCH.]

DEL MONTE, Sept. 12.—Dr. Paul Hunter of the Midwick Country Club won the California amateur championship today at Pebble Beach, defeating Ervin S. Armstrong of the Los Angeles Country Club, 6 up and 4 to go.

For twenty-seven holes it was a gallant struggle, and it was still either man's match when Hunter, then 2 up, went to the front, winning three holes in a row. Armstrong provided a thrill by holing a twenty-foot curly putt for a birdie three at the thirty-first, but Hunter promptly responded with a ten-footer, and the hole was halved, leaving the doctor dormie five. Armstrong topped his next drive, and eventually abandoned the hole.

NOT AT BEST.

Hunter was trained to a hair, while the popular "Scotty" Armstrong, who had twice held the championship, was not at his best. Hunter also proved himself the better golfer. He is master of every shot in the bag, his only weakness being an occasional bad spell of putting. But towards the end of the match his putting was confident, and in the few places that he got into trouble his recoveries were brilliant. Hunter took the second and fourth holes with birdies, but the short fifth was won by Armstrong with a 4, Hunter putting his first tee shot out of bounds.

The next three holes were halved at par. At the ninth Hunter found his three hundred-yard drive on the edge of a drain ditch and the hole cost him a five to Armstrong's par 4, levelling the tally at the turn.

LOSES BOTH.

Armstrong took three putts on the tenth, was short with his second on the eleventh, and lost both holes. The short twelfth was halved in threes and the next three were also divided. On the fifteenth Armstrong missed a four-foot putt for a win.

At the sixteenth, the island green, Hunter sliced his drive into the rough and his second was in the ditch. Armstrong, with two fine shots, was on the green and Hunter gave up the hole.

Armstrong hooked his tee-shot dangerously near the ocean at the seventeenth, Hunter slicing into the trap. Armstrong chipped prettily to the pin and Hunter lost the hole. All square.

Hunter got off one of his screamers from the eighteenth tee; Armstrong hooked into the ocean and gave up the hole. Hunter 1 up.

MEDAL SCORE.

The medal scores for the morning round, approximated, were as follows:

Scotch par	4	5	4	3	4	5	3	4	4—36
Medal	4	5	4	3	4	5	3	4	4—36
Hunter	4	5	4	4	3	5	3	4	5—37
Armstrong	4	5	4	4	3	5	3	4	5—37
Scotch par	4	4	3	5	4	4	4	3	5—36
Medal	4	4	3	5	4	4	4	3	5—36
Hunter	4	4	3	5	4	4	4	3	5—36
Armstrong	4	4	3	5	4	4	4	3	5—36

The nineteenth was halved, Hunter making a wonderful second through a labyrinth of trees after a sliced drive. Hunter found a long tee shot at the twentieth in a pivot and had to play short. Armstrong was in the big bunker with his second, but made a beautiful recovery. The hole was halved in 5's. "Scotty" found the long side ditch from the third tee and Hunter, having nearly driven the green, was 2 up. The next six holes were halved and at three-quarters of the distance Hunter was still 2 up.

TWENTY-EIGHTH.

At the twenty-eighth Armstrong missed a short putt for a half. Armstrong had the better of the first two shots on the next, Hunter having sliced his drive into the rough, but "Scotty" was again weak on the green and lost the hole. Hunter brought off a ten-foot putt at the short twelfth and started to the thirty-first of the match 5 up and 6 to play.

The first big thrill of the contest was furnished by Armstrong holing a twenty-foot curling putt for a birdie three, but Hunter sank his ten-footer and was dormie five.

THE CHAMPIONSHIP.

Armstrong topped his tee shot at the thiryt-second and two more poor shots put him out of the hole and finished the match, and the championship. For the thirteen holes played in the afternoon, the medal scores were as follows:

Hunter	4	5	4	4	3	5	3	4	5—37
Armstrong	4	5	4	4	3	5	3	4	5—37
In—Hunter	5	4	3	5	4	4	4	3	5—37
Armstrong	5	5	4	5	4	5	4	3	5—38

Everett Seaver, the Southern California champion, referred the match, which was followed in both the morning and afternoon by large galleries.

RAH, FOR HER!

A keen gallery also followed the final of the Del Monte women's championship, which was won by Miss Margaret Cameron of the Annandale Country Club from the many times champion, Miss Edith Cheesebrough of Burlingame. It was a capital contest to the last hole, where both ladies seemed intent on the ocean. Miss Cameron was one up at the turn, both having medaled the first nine in forty-three. Miss Cameron had won her lead at the sixth, and then seven holes were halved by excellent golf. The fourteenth saw Miss Cameron 2 up; the next two were halved. Miss Cheesebrough won the seventeenth which left the Southern maid dormie. The home hole was an exchange of compliments, till Miss Cameron won with a seven; both were 'round in eighty-nine.

Today's results follow:

Championship flight, finals:

Dr. Paul M. Hunter defeated E. S. Armstrong, 6 and 4.

W. W. Campbell defeated Walker Cochrane, 2 and 7.

Del Monte cup flight, finals:

H. G. Pattee, (2,) defeated E. B. Washburn, 6 and 5.

Defeated sixteens, finals:

L. Bixby defeated R. R. Syer, 1 up.

Del Monte women's championship, finals:

Miss Margaret Cameron defeated Miss Edith Cheesebrough, 2 up.

Defeated eight, finals:

Miss Josephine Moore defeated Mrs. H. F. Anderson, 7 and 5.

Del Monte women's cup finals:

Mrs. Harry H. Scott, (3,) defeated Mrs. A. L. Cheney, (8,) 3 and 1.

Defeated eights, finals:

Miss Floete, (5,) defeated Miss Helen Foster, (3) at twentieth.

Visitor Grabs Honors in Trap Shooting Meet.

A visitor from Bakersfield stepped out and gobbled the main portion of the honors in the Los Angeles Gun Club trapshooting festival yesterday morning. Frank Siefert not only annexed the solid gold visitors trophy, but ran well in the fifty-target distance handicap for the club trophies as well.

In the struggle for some wild Mallard ducks, H. Pfirrmann won two, Ed. Myrick, Charles Margrove, N. W. Warman, F. G. Schleiner, G. B. Warman, Fred Savage, J. W. Casner, and J. M. Walsh all managed to cop one.

A large number of trapshooters turned out for the day's doings and some good scores were stacked up in the various events. Following are the scores:

M. A. LEACH TROPHY.

Frank Siefert	19	17	18	20	19	93	D. J. Reed	17	18	19	17	20	91
H. W. Peterson	19	18	19	19	18	93	W. W. Warman	18	18	19	17	19	91
F. R. Sargent	19	18	19	19	18	93	C. H. Orcutt	18	18	19	17	19	91
Mrs. Siefert	19	18	19	19	18	93	G. L. Fuller	18	18	19	17	19	91
Mrs. Grunsfeld	19	18	19	19	18	93	G. L. Fuller	18	18	19	17	19	91
J. F. Braly	19	18	19	19	18	93	G. L. Fuller	18	18	19	17	19	91
C. W. Ford	19	18	19	19	18	93	A. R. Reed	18	18	19	17	19	91
C. W. Ford	19	18	19	19	18	93	A. R. Reed	18	18	19	17	19	91
C. Schilling	19	18	19	19	18	93	J. F. Patterson	18	18	19	17	19	91
C. Schilling	19	18	19	19	18	93	J. F. Patterson	18	18	19	17	19	91
Mrs. Walsh	19	18	19	19	18	93	R. M. Middlebrook	18	18	19	17	19	91
Mrs. Walsh	19	18	19	19	18	93	R. M. Middlebrook	18	18	19	17	19	91
C. Myrick	19	18	19	19	18	93	C. E. Mellin	18	18	19	17	19	91
C. Myrick	19	18	19	19	18	93	C. E. Mellin	18	18	19	17	19	91
J. W. Casner	19	18	19	19	18	93	Chas. Margrove	18	18	19	17	19	91
J. W. Casner	19	18	19	19	18	93	Chas. Margrove	18	18	19	17	19	91
C. B. Warman	19	18	19	19	18	93	F. H. Hart	18	18	19	17	19	91
C. B. Warman	19	18	19	19	18	93	F. H. Hart	18	18	19	17	19	91
A. J. Rauber	19	18	19	19	18	93	A. J. Rauber	18	18	19	17	19	91
A. J. Rauber	19	18	19	19	18	93	A. J. Rauber	18	18	19	17	19	91
P. D. Williams	19	18	19	19	18	93	P. D. Williams	18	18	19	17	19	91

PUTT-TARGET DISTANCE HANDICAP FOR CLUB TROPHIES.

Dr. Grant	20	19	20	20	19	97+10	L. S. Loucl.	19	17	20	19	20	95+10
Thompson	20	19	20	20	19	97+10	Mrs. Williams	19	17	20	19	20	95+10
Rogers	20	19	20	20	19	97+10	H. McMillan	19	17	20	19	20	95+10
Mrs. Siefert	20	19	20	20	19	97+10	Mrs

t Del Monte

CHANCE HAS NO HOOKS ON CU

Admits He Tried to Buy Team, but Couldn't.

Is Now on His Way H... Catch Festive Sunda...

Revived Rumors Are Ju... on as Groundless.

[EXCLUSIVE DISPATCH.]

CHICAGO, Sept. 12.—Frank Chance passes through Chicago going East or returning rumors that he is trying to buy the Cubs are revived. The former leader passed through Chicago today on his way from New York to his home in California and more the rumor that he's going to Cubs came to life.

MADE THE ATTEMPT

Sitting in Comiskey Park during the contest between the Chicago and Boston, Chance admitted that he made an attempt to buy William Wrigley, Jr., one of the principal stockholders, a few weeks ago, while passing through here on his way East. He was unsuccessful in gaining an option and the matter was dropped.

Chance disclosed the fact that his attempt when asked in a casual manner if he was back to the Cubs again.

ON WAY HOME.

"No, I'm on my way home to catch some swordfish off the Santa Barbara Islands when I'm through here September 15," was his reply. "I wouldn't miss that most important thing. But, say, you'd be surprised to know how much money I have behind me for the purchase of the Cubs. It surprised me when I was put up to me the other day. I passed through. It was a shame that I felt obliged to do something about it. There must be plenty of money in the game now to warrant the Cubs being sold to what there used to be a baseball team. That Chance has apparently given up further efforts to buy the Cubs could be bought was evidenced when he made no attempt to close the matter up yesterday morning and ...ed on an evening train for California.

SPANGLER WILL AD... PEP TO GRID S...

[SPECIAL CORRESPONDENCE.]

REDLANDS, Sept. 12.—Redlands Football College is to get one of the best high school athletes of the year according to word just received in the person of John Spangler of Santa Ana. Spangler is a star football player and is one of the fastest track men in the state, a dash and 440 man of power. Spangler has signed up at the dental and has arranged his course of studies. He had considered going to several of the colleges on the Coast.

POLICE BASEBALL OUTFIT TAKE...

[EXCLUSIVE DISPATCH.]

SANTA BARBARA, Sept. 12.—In one of the hardest-fought games ever played on the local diamond, Los Angeles police baseball team defeated Bacom's Santa Barbara team by the score of 4 to 3, after 10 innings. The feature of the game was the pitching of Gus Lacopo. Batteries—Police: Walters, c.; Santa Barbara: Hippo, 1; Hits: Police, 6; Santa Barbara, 5; errors, Police, 1; Santa Barbara, 5; umpire, Perry.

Just place to close VERNO... -all-wo...

-a quick trip to quaint TIJUA...

ANNOUNCING THE ARRIVAL OF THE NEWEST Fabrics FOR THE APPROACHING SEASONS AND INVITING YOUR INSPECTION

...L The Taylor ...REMS' SONS ...2 South Spring

...MAY MORNING.

SPECIAL NOTICES.

Sanatoriums.

MOUNTAIN Glen Sanitarium and Rest House, Cherokee Road, Sierra Madre, has a few vacancies for patients. Finest location in California. Every care. Write or phone, RED 67.

THORNYCROFT FARM ...T COTTAGES. Beautiful grounds and valley home place for convalescents and sick. Moderate rates. Phone Glendale 70, Glendale, Cal.

EAGLE ROCK REST HOME. Special care for elderly people; convalescents; nervous cases. Milk diet if desired. GARVANZA 492.

MILK diet and rest cure—Dr. Gilliland. Nine years with Dr. Porter. Phone 81138.

Detectives.

CONSULTATION FREE—
Courtesy; results in 10 to 20 years' combined experience at your disposal.
THE BELGER DETECTIVE AGENCY.
414-415 Pay. Bldg. 10th and Hill.
Phone day 11990; night Vermont 2088.

L. A. DETECTIVE AGENCY. Eugene W. Hoffman, Mgr. An expert in all branches, late mgr. W. J. Burns Detective Agency. Dancer, Club. Legitimate investigations given careful attention. 204 S. BROADWAY, Room 242. 14791.

PERSONAL—Business.

PERSONAL—Noted English artist now at Mitchell Bldg. Unusual colored photos in genuine oil. You can interview her about any photograph to color or copy. Personal attention assured. 204 S. BROADWAY.

PERSONAL. CHINA American gentleman doctor, SAILING THIS MONTH FOR HONOLULU, YOKOHAMA, SHANGHAI AND HONGKONG, will transact business any nature for responsible parties. PHONE Dr. Charles Kim ...

PERSONAL—R. E. FIRMAN,
SUITE 210 AMERICAN BANK BLDG.
Phone Main ... Res. 4rd. Sun. 13489.

PERSONAL—J. HENLEY
NOTED INSPIRED PSYCHIC.
10 YEARS IN LOS ANGELES.
Ordained F. & S.C. Personal adv'se daily. Hrs. to 7. 317 W. 3rd. bet. Bdwy. & Hill.

PERSONAL—MARRIED LADY, GOING TO ENGLAND, WILL CHAPERON GIRL OR ASS COMPANION TO LADY FOR EXPENSES. PHONE SOUTH 6934-W.

PERSONAL—Wanted, an shipping auto to Chicago or Milwaukee. Would like a partner to ship his auto in same car. Address P. box 25, TIMES OFFICE.

PERSONAL—WHO OWES YOU?
NO COLLECTION, NO CHARGE.
WILLIAM F. SHAW & CO., INC.
412 CALIFORNIA BUILDING. 6024.

PERSONAL—MADAME ROSE
PALMIST, GIFTED CLAIRVOYANT.
HOURS 10 TO 8. OPEN SUNDAY.
307 W. NINTH ST. (Near Hill.)

PERSONAL—Any person going to Minneapolis, Minnesota, before Oct. 31st, can save money by calling at 648 HELIOTROPE DRIVE. Phone Wilshire 1749.

PERSONAL—Will the chauffeur who called for trunks at 2324½ N. Broad st., Friday afternoon, ring up BOYLE 813, or inform where he is?

PERSONAL—Young retired medical student, starting East, will care for sick or elderly people to help pay expenses. Address B, box 138, TIMES OFFICE.

PERSONAL—Information wanted concerning whereabouts of Chandler Jay Hall, formerly ...ence KREPAR, 4635 W. First st.

PERSONAL — Party going to Kansas City wants to relieve expenses. Room MAIN 1552.

PERSONAL—Wanted man for company, auto, San Francisco-Sacramento, Tues., Wed.; reference. HOLLY 2154.

PERSONAL—For Sale—2 Harvard Military School uniforms, one as good as new, other slightly worn. Phone 20555-J.

PERSONAL—Would like to meet man who is going to Chicago. Mutual benefit. Address B, box 144, TIMES OFFICE.

PERSONAL—Hair hand-made. Combings our specialty; prices with fancy. CAMILLUS, 1st floor, Hall of Fame Bldg.

PERSONAL—Ward, the address of Rose Franklin. Very important message waiting. Address B, box 144, TIMES OFFICE.

PERSONAL—Will exchange a few diamonds for ...Ilster you vote Gr. City. 5th-16th. 69wtl.

PERSONAL—I repair, buy and exchange typewriters; all makes. 1442 S. HILL. PRINCETON 1442.

PERSONAL—Wanted, to buy diamonds, cash, M. ...ster. 502 TRUST & SAVINGS BLDG. 04802.

BUSINESS ANNOUNCEMENTS.

Miscellaneous.

MULTIGRAPHED CIRCULAR LETTERS
Accurate work, short notice, prices reasonable; also letters in Spanish and typewriting. Printers and Multigraphers. ROLLAND, Multigraph Printer, 533 S. Spring st. 67775.

ZIPPLE-MEYERS CO., painting contractors, 1st floor Douglas Bldg. 7th and Broadway. Inside work, paper hanging and outside painting. Estimates on inside and outside work.

FRISK GARRET TO CELLAR IN ONE DAY
Windows cleaned, 10c and 15c; rugs, 50c; floors waxed, $1 per 1000 sq. ft. Established. THE ACME CLEANERS. PICO 1080.

WE do general house cleaning, floor waxing, furniture polishing and window cleaning. CALIFORNIA WINDOW CLEANING CO. Main 229.

BUSINESS letters typewritten 12½c; neat, prompt typewriter, 703 FERGUSON BLDG., 6th and Hill.

ASSOCIATED COMMONWEALTH
LOANS. CONSOLIDATED BUILDING.
07451. F. A. BERRY, REPRESENTATIVE.

TYPEWRITING, 8 cent bills, carbon copy 5 cents. 256 CHAPMAN BLDG.

LOS ANGELES CAN CO. 906-913 N. AVE. 28. Phone LINCOLN 289.

Attorneys and Counselors.

LAS VEGAS, NEVADA. BREKEE & HINMAN, ATTORNEYS AND COUNSELORS. Practice in all courts. 1st floor, FROST BLDG. 2nd and Main, Phone 6067.

ALL land matters, advice free. 204 H. W. HELLMAN BLDG. 6th and Spring. 10429.

C. F. CARWELL, Expert, practice and obtain. Advice free. 708 FAY BLDG.

ALL land matters. Consultation free. W. A. JENNINGS, 1st Nat. Bank Bldg., 5th & Main.

W. R. BARNES, the book man's attorney. 303-5 Wilcox Bldg., 2nd and Spring.

Patents and Patent Attorneys.

HAZARD AND MILLER, Pioneer Patent Agency, established 42 years in Los Angeles. Expert advice regarding U. S. and foreign patents; examine without charge and avoid applying for something already patented; many examiner in U. S. Patent Office. Hazard's Book on Patents free. 8th Door, Central Bldg., 6th & Main.

PATENTS, TRADE-MARKS, COPYRIGHTS.
Patents and Engineering. 420 WESTERN MUTUAL LIFE BLDG. 3rd and Hill. 60228.

PATENTS attorney, Charles F. Hickox, 321 Baker-Detweiler Bldg. Open evenings.

Roofing—Tar and Oil.

OLD Roofs our specialty. Repaired, painted or covered with hot asphaltum, backed by over 25 years' experience. Estimates furnished free. L. A. ROOFING CO. 6th and Main.

HAVE your roofs repaired and painted now; all work guaranteed. BURKHART ROOFING CO., 1220 E. 1st. A. Phone Pico 1067.

Furs.

FURS—WE BUY, SELL, FUR DYE. JOHN KLEIN, COR. 9TH AND BROADWAY. 12062.

RAW FURS TANNED AND MADE UP. SEALSKINS REDYED. WE SPECIALIZE IN CLEANING, REMODELING, FURS OFFERED FOR STORAGE. FUR EXCHANGE (Inc.). WANTED, HIGHEST PRICES FOR RAW FURS. MAIL ORDERS SOLICITED. JOHN KLEIN, 9TH AND BROADWAY. PHONE 12062.

FURS bargain in all our furs at considerably reduced prices; expert remodeling of your furs; prices moderate; highest prices for used furs; credit given. BEAR FUR SHOP, 708 S. Hill. Phone Bdwy. 3026.

FUR REMODELING. 229 Mercantile Place. Walk a few steps off Bdwy. and get our prices. Low rents mean correct prices. PHONE 10447.

EXPERT remodeler of furs; latest styles; prices reas. R. S. Roberts 806 W. 7th. 19637.

Contractors and Builders.

SAVE MONEY IN BUILDING—
We will show you how. Will finance building and gladly discuss free plans and estimates with
GENERAL ENGINEERING CO.
Suite 1, Broadway Bldg. Phone 12606.

"COMPARE OUR BUILDINGS
WITH OTHERS."
Let us plan your new building or home. MANCE CONSTRUCTION CO., 301 st Central. Phone 12007.

WE WILL build anything from a garage to an apartment house, contractors and builders; estimates free. SAUNDERS & McKEE, 2002 Pasadena ave. Phone Lincoln 156.

IF YOU ARE looking for good reliable builders, call
PETERSON & HAVENER,
Phone South 5471-M.

OWN YOUR own home. REARRANGE house from $450 up. We finance. GANGER CONS. CO., 506 Stimson Bldg. 60606.

ICALL CARPENTER 13081
All carpenter's work. We remodel, build store fixtures, interior finish, garages.

WANTED—Painting, paper hanging, Cutting and tinting, plastering, work reasonable. VERMONT 2904.

CONTRACTORS & BUILDERS
Brick, plastering and cement work. Reasonable work. VER. 4780.

GUARANTEED CEMENT WORK
FOR CEMENT FLOOR DRIVES OR CONCRETE FOUNDATIONS PHONE 807282.

WANTED—Painting, papering, tinting and plaster patching. SOUTH 418.

FACTORY manufacturing 2 cement specialties. Can take additional work. 67966.

PAINTING, tinting and roof work. Immediate service. 11903 or MAIN 357.

Manicuring, Chiropody, Facial and Scalp Treatments, Hair Dressing.

E. LIGHTFOOT, Hairdressing, facial, scalp treatments, manicuring, work specialty. 1811 SOUTH FLOWER.

MME MONROE, Scalp treatments, 122 West 4th st., Room 138. Open Sundays.

LAURAINE CLIFTON, Rock Maria, manicuring, 249 Lawrence Bldg., 3rd and Hill.

ELECTRIC facial, scalp treatments, manicuring. 721 S. Hill st. Office 204.

MME. HIBBARD, electric facial, scalp treatments, shampooing, massage. 324 W. 11TH ST.

MAY SHERWICK, SCALP TREATMENTS.
Room 215, MASON OPERA HOUSE.

SCALP treatments, face massage. MME. BUDSON, 726 Hill bldg., open Sundays.

SENORITA MENDEZ, first-class manicurist, facial and scalp. 321½ W. 4th st.

MME RAY, scalp, face massage. 320 California Bldg. 2nd & Bdwy. Closed Sundays.

Cesspool Cleaners.

CALIFORNIA CESSPOOL CLEANING CO. Wil. 12512. Underground drainage. Sanitar...

BUSINESS ANNOUNCEMENTS.

Carpet, Rug and Paper Cleaners.

9x12 RUGS, naptha cleaned, sized, $3.50. Experts in cleaning and repairing, sewing, tacking, Oriental, Navajos and all kind clean carpets; linoleums, tile stove and moth balls removed. LINDLEY CARPET CO., 1428 Maple. Phone 24792.

EDUCATIONAL.

Miscellaneous.

GRAMMAR grades, individual instruction class; expert teachers; weekly rates. L. A. COACHING SCHOOL, 1st floor, 1st and BROADWAY.

TUTORING in the hour in home or hotel. Experienced normal trained teacher, Home 32101, at 744 S. CARONDELET ST., 1 block from Westlake Park.

WANTED — Resident male teacher for grammar school work in boys' school. WILSHIRE 2436. 200 N. Union ave.

Musical and Dramatic.

MARJORIE RINER MINOR, special coaching in dramatic art, drawing-room entertaining, developing early talent in children; Wednesday afternoons, Saturday mornings devoted to private instruction to school children. Beginning Sept. 20, Studio 3517 W. Fourth. Wilshire 1871.

Professions and Languages.

A GRADUATE of the Leland Powers School of the Spoken Word, Boston, Mass., offering private lessons at $2 per hour. A full term of 6 weeks' class work may be found at 919 S. ARDMORE AVE. Phone 267908.

FRENCH lady teacher, recently arrived, Paris diploma, experienced, diction, conversation. Private or classes. MASON OPERA BLDG. Main 4368.

WANTED—HELP—Male.

Miscellaneous.

WANTED—

TOWERMEN.

LINEMEN.

ERECTING STEEL TRANSMISSION LINE TOWERS, $6 PER DAY.

SOUTHERN CALIFORNIA EDISON CO.
LABOR OFFICE—257 EAST 3RD STREET.

WANTED—WE HAVE OPENINGS for a few high-grade, experienced security salesmen. There is some exceptionally desirable territory open, and a man with real selling ability can secure a permanent and profitable connection. Our organization is one of the aggressive and fastest growing on the Pacific Coast. Call at 701 STORY BLDG. between 2 and 4.

WANTED:

LEARN THE AUTOMOBILE AND TRACTOR TRADE
Earn $125 to $200 a month.
Your can learn in a short time by our system of individual instruction. Modern equipment. Expert instructors. Over 7000 successful graduates. Sixteen years in Los Angeles.
NATIONAL AUTOMOTIVE SCHOOL.
Fourteen at Eighth ... floor, entry.

WANTED—

POSTOFFICE CLERKS,
LETTER CARRIERS,
ACTIVE MEN BETWEEN 18 and 45 TO QUICKLY prepare for POSTOFFICE CLERKS or LETTER CARRIERS; $1400 first year; short hours; vacations with pay; steady work. Full particulars free. Write at once. C. T. BROWNLEE, 715 Grosse Bldg., 8th & Spring sts. (Inc. 1st. ad'v.)

WANTED—

THE VOCATIONAL EMPLOYMENT DEPT.,
Y.M.C.A. Seventh and Hope sts.,
Is helping many men to get better employment. Free calls coming in daily. Guarantee employment. Ask for ...
Office hours 8:30 a.m. to 10 noon.

WANTED—Man, excellent opportunity for young man of ambition; must be good penman; accountant; must have faculty for figures and absolute honesty to work several hours overtime; developing early talent in children; only direction. Right man can make at least $3000 first year; will be given chance for ...ore. 12 months. W. F. BABCOCK. 624 Title Insurance Bldg. (See 1st. ad'v.)

WANTED—STILL MORE ACTIVITY.
13 men to fill positions in all branches. Call 9 a.m. ... ALLEN BILLIARD PARLORS, 640 S. Broadway.

WANTED—2 laborers, Laurel Canyon, below Lankershim; wages $4.25 per day, 8 hours. Apply 446 E. BROADWAY.

WANTED—Man to work in soft drink stand. Inquire 640 S. MAIN, after 10 a.m. Refer...

WANTED—2 good foundry helpers. Apply ALLOY STEEL & METAL CO., 2176 E. 9th street.

WANTED—Boy with wheel. Chance for advancement. GILFILLAN BROS., INC., 217 West Sixth st.

WANTED—Man to assist in printing house; ...lesale, etc. E. W. REYNOLDS CO., 800 Metropolitan Bldg., 8th and Broadway.

WANTED—Truck drivers for wholesale ice cream route. See FERGUSON, Crescent Creamery, 241 Winston st.

WANTED—Young man over 18 to work in a paper box factory. Apply 138 N. CLARENCE.

WANTED—Two young men for factory. FALBERT, WHITMORE CO., 2026 Lacy st. Garage car to Avenue 26.

WANTED—Experienced collector, electric fixtures. THE ... AND SAVINGS BLDG., 6th and Spring.

WANTED—Young man to assist in collecting. Permanent position. Motorcycle required. Call TIMES CREDIT DEPT.

WANTED — A resident male teacher for grammar school work in boys' school. WILSHIRE 2436. 200 N. Union ave.

WANTED—WINDOW CLEANER.
Experienced, all-around man. Top wages. THE ACME CLEANERS, 1485½ S. Broadway.

WANTED—10 first-class painters. Apply in person, 2nd floor, HORACE H. MANN, 2017 E. Vernon. TINGLE.

WANTED — Bright, energetic errand boy for drapery and upholstering shop; must not be in hurry to get home. 1141 CITRUS AVE.

WANTED—Motorcycle boy for delivery; must own motorcycle. WESTERN RUBBER & CAPP CO. 1344 E. Fourth.

WANTED—Boy with wheel to ... Saturday. Apply SILVERMAN, 430 S. Broadway. Room 208.

WANTED—First-class janitor for apartment house. Inexperienced need not apply. PHONE 28707.

WANTED—Man to drive Walls or Cleveland tractor in Coachella Valley. Phone WEST 156, Los Angeles.

WANTED — Young man with motorcycle to run errands and act as utility man in furniture shop. Call 2010 STANFORD AVE.

WANTED—Boy to do errands and assist around professional office. 1010 HOLLINGSWORTH BLDG.

WANTED—Helpers, for ice cream trucks, steady work. See FERGUSON, Crescent Creamery, 241 Winston st.

WANTED—Boy with wheel to learn wholesale ... Apply 1st floor, 138 ... CORP., 639 S. Los Angeles st.

WANTED—Multigraph operators earn $75 to $150 month. Join our evening classes now. Complete course in 30 days. Demand for competent operators greater than supply. We place our graduates in good paying positions. ACME ADVERTISING AGENCY, 406½ S. Los Angeles st.

WANTED—Thoroughly competent stenographer and stock clerk; ... accustomed to card system. Must be experienced. Reference required. Permanent position. COLEMAN MOTOR SALES CO., 1141 S. Main.

WANTED — Druggist wishing to make a change for a different and more agreeable line of work recommended with pleasure. ... box 290, TIMES OFFICE.

WANTED—Male help. Experienced carpet man, competent to go to customers' homes. Permanent position for capable man. THE ... CO., San Diego, Cal.

WANTED—Young man for stock card clerk. Must be acquainted with electrical supplies. THE ELECTRIC CORP., 803 S. Los Angeles st.

WANTED—Young man for work in music store. Good chance for advancement. Apply G. SCHIRMER MUSIC STORE, 440 S. Broadway.

WANTED—A man capable of taking charge of large retail jewelry store. Highest salary for right party. Address P. box 207, TIMES OFFICE.

WANTED—2 A-1 grocery men for store management, $150 per month and steady employment; ... to 6 warehouse, 114 E. Commercial street.

WANTED—Book-keeper for dairy; ... Bakersfield, Cal. Apply to A. E. MASON, Hotel Los ... between 9 a.m. and 11 a.m. Sunday and Monday.

WANTED—Grocery clerk with experience. Wages $25 per week. Steady position for right man. Apply 229 E. COMPTON AVE.

WANTED—Burroughs posting machine operator for oil company. Fine chance for advancement. Call before 10 a.m. 311 DOUGLAS BLDG.

LOST—Gold bracelet watch, 34th and Vermont. Phone West 90681 or 2974 W. 15TH ST. Reward.

WANTED—Single man for book-keeper on dairy farm. Address ... for appointment. 2372 W. 21ST ST. Phone 75070.

WANTED—Bright boy about 18 for office work; salary $15 a week to start. Address P. box 290, TIMES OFFICE.

WANTED—Young man with ... to 20 years, to learn ... Apply ... 6418-19 S. Los Angeles st.

WANTED—Salesman. One for each of the following counties: Santa Barbara, San Bernardino, Ventura, Riverside, Kings; required, handle your own money. Will teach you to make from $250 to $1000 per week. $ to $1000 per week. $ 411 SEVERANCE BLDG.

WANTED—Salesman experienced in stationery and office equipment for either inside or outside. Good salary and permanent position.

OFFICE SUPPLY CO.,
El Centro, Cal.

WANTED—I have the best Xmas proposition Los Angeles has for live wire who will get busy and work 3 hours daily will average $25 per day up to December 24th. Money every week. Write quick. SUPERBA THEATRE BLDG. Int. by 2 and 12 and 3 to 5 only.

WANTED—Stock salesman with a clientele of any county, Cal., to sell stock in company of its kind on Pacific Coast. Call after 9 a.m. ... BROOKS, PACIFIC CAR BUILDING CO., 804 Security Bldg.

WANTED—Salesmen four good workers to travel Western States; ... commission; ... intelligence; steady work, ... to sell; carry no samples, and that $400 to $500 per month. Call 1141 Spoil Commission Bldg., 605 I. W. HELLMAN BLDG.

WANTED—Experienced salesman for wholesale grocery house, to call on the retail grocery trade. One acquainted with the trade in this city preferred. Apply stating qualifications, salary expected, etc. Address P. box 207, TIMES OFFICE.

WANTED—4 good salesmen and solicitors, big money. Special work for New York Theatre. MR. TRUJIN, 401 Van Nuys Bldg. 8 to 10 a.m., 4 to 6 p.m.

WANTED—2 neat-appearing men to drive Ford delivery cars; ... weight. Apply ... Grosse Bldg., 6th and Spring sts.

WANTED—Experienced janitor for office bldg. Apply 201 BLACK BLDG.

WANTED—Boy for ... Apply ... KLEIN CO., 543 S. ... Los Angeles.

WANTED—Teachers, Coddington ... Agency, 828 Citizens' National Bank Bldg.

WANTED—Boy with wheel. 542 S. SPRING, floor.

WANTED—Boy with wheel, $16 per week. Apply JONES BOOK STORE, 619 So. Hill.

WANTED—Man to cut wood, furnish own tools. Call WEST 6134.

WANTED—Boy with wheel. Apply 1527 S. MAIN.

Store and Office.

WANTED — BOOK-KEEPERS, full charge, $1200; corporation, $120; month; Elliott-Fisher, $110-$150; ... $85; ... $175; accountant, ... $175; ledgers, $175; 27 others; office manager, $175. Apply 1141 CITIZENS' NATIONAL BANK BLDG.

WANTED—Young man with ... ambition and a desire to learn ... Permanent position; ... $25 per week to start. Apply 1141 CITIZENS' NATIONAL BANK BLDG.

WANTED—Assistant salesmen. Must be ambitious and a hustler. To such we offer an unusually attractive proposition in city. A splendid opportunity. Pays guaranteed commission and bonus. References required. Give last employment and ... Address P. box 207, TIMES OFFICE.

WANTED—A real live energetic man to sell a new and ... proposition. A thing ... who will work and who has absolute confidence in himself, with plenty of pep and enthusiasm, can make big money. Experience unnecessary. State age and phone number. Address J. box 417, TIMES BRANCH.

WANTED—Stock salesman, one for each of the following counties: Orange, San Bernardino, Ventura, Riverside. Los Angeles; to represent the only company of its kind on the Pacific Coast.

Call today after 9 a.m., PACIFIC CAR BUILDING CO., SAMSON & HITCOCK.

WANTED—Salesman. One for each of the following counties; Santa Barbara, San Bernardino, Ventura, Riverside, $50 capital required, handle your own money. Will teach you to make from $50 to $100 per week. $ to $1000 per week. $ 411 SEVERANCE BLDG.

WANTED—Salesman experienced in stationery and office equipment for either inside or outside. Good salary and permanent position.

OFFICE SUPPLY CO.,
El Centro, Cal.

WANTED — Elderly man or boy to run tumbler. EXCELSIOR LAUNDRY. 624 S. Los Angeles st.

WANTED—Boy to learn drug business and deliver. 2124 BROOKLYN AVE.

WANTED—Finish and rough carpenters. Men ... Call GRISSOM'S, 1220 S. Hope.

WANTED—Learn vulcanizing business by 3 weeks. Teach you right. 116 E. 11th st.

WANTED—2 young men to work at soda fountain; ... apply at 660 E. ALAMEDA.

WANTED—Experienced janitor for office bldg. Apply 201 BLACK BLDG.

WANTED—Boy for ... Apply ... KLEIN CO., 543 S. ... Los Angeles.

WANTED—Teachers, Coddington ... Agency, 828 Citizens' National Bank Bldg.

WANTED—Boy with wheel. 542 S. SPRING, floor.

WANTED—Boy with wheel, $16 per week. Apply JONES BOOK STORE, 619 So. Hill.

WANTED—Man to cut wood, furnish own tools. Call WEST 6134.

WANTED—Boy with wheel. Apply 1527 S. MAIN.

Store and Office.

WANTED — BOOK-KEEPERS, full charge, $1200; corporation, $120; month; Elliott-Fisher, $110-$150; ... $85; ... $175; accountant, ... $175; ledgers, $175; 27 others; office manager, $175. Apply 1141 CITIZENS' NATIONAL BANK BLDG.

WANTED—Young man with ... ambition and a desire to learn ... Permanent position; ... $25 per week to start. Apply 1141 CITIZENS' NATIONAL BANK BLDG.

WANTED—Assistant salesmen. Must be ambitious and a hustler. To such we offer an unusually attractive proposition in city. A splendid opportunity. Pays guaranteed commission and bonus. References required. Give last employment and ... Address P. box 207, TIMES OFFICE.

WANTED—A real live energetic man to sell a new and ... proposition. A thing ... who will work and who has absolute confidence in himself, with plenty of pep and enthusiasm, can make big money. Experience unnecessary. State age and phone number. Address J. box 417, TIMES BRANCH.

WANTED—Stock salesman, one for each of the following counties: Orange, San Bernardino, Ventura, Riverside. Los Angeles; to represent the only company of its kind on the Pacific Coast.

Call today after 9 a.m., PACIFIC CAR BUILDING CO., SAMSON & HITCOCK.

WANTED—Salesman. One for each of the following counties; Santa Barbara, San Bernardino, Ventura, Riverside, $50 capital required, handle your own money. Will teach you to make from $50 to $100 per week. $ to $1000 per week. $ 411 SEVERANCE BLDG.

WANTED—Salesman experienced in stationery and office equipment for either inside or outside. Good salary and permanent position.

OFFICE SUPPLY CO.,
El Centro, Cal.

WANTED — I have the best Xmas proposition Los Angeles has for live wire who will get busy and work 3 hours daily will average $25 per day up to December 24th. Money every week. Write quick. SUPERBA THEATRE BLDG. Int. by 2 and 12 and 3 to 5 only.

WANTED—Stock salesman with a clientele of any county, Cal., to sell stock in company of its kind on Pacific Coast. Call after 9 a.m. ... BROOKS, PACIFIC CAR BUILDING CO., 804 Security Bldg.

WANTED—Salesmen four good workers to travel Western States; ... commission; ... intelligence; steady work, ... to sell; carry no samples, and that $400 to $500 per month. Call 1141 Spoil Commission Bldg., 605 I. W. HELLMAN BLDG.

WANTED—Experienced salesman for wholesale grocery house, to call on the retail grocery trade. One acquainted with the trade in this city preferred. Apply stating qualifications, salary expected, etc. Address P. box 207, TIMES OFFICE.

WANTED—4 good salesmen and solicitors, big money. Special work for New York Theatre. MR. TRUJIN, 401 Van Nuys Bldg. 8 to 10 a.m., 4 to 6 p.m.

WANTED—2 neat-appearing men to drive Ford delivery cars; ... weight. Apply ... Grosse Bldg., 6th and Spring sts.

WANTED—Experienced janitor for office bldg. Apply 201 BLACK BLDG.

WANTED—Boy for ... Apply ... KLEIN CO., 543 S. ... Los Angeles.

WANTED—Teachers, Coddington ... Agency, 828 Citizens' National Bank Bldg.

WANTED—Boy with wheel. 542 S. SPRING, floor.

WANTED—Boy with wheel, $16 per week. Apply JONES BOOK STORE, 619 So. Hill.

WANTED—Man to cut wood, furnish own tools. Call WEST 6134.

WANTED—Boy with wheel. Apply 1527 S. MAIN.

Store and Office.

WANTED — BOOK-KEEPERS, full charge, $1200; corporation, $120; month; Elliott-Fisher, $110-$150; ... $85; ... $175; accountant, ... $175; ledgers, $175; 27 others; office manager, $175. Apply 1141 CITIZENS' NATIONAL BANK BLDG.

WANTED—Young man with ... ambition and a desire to learn ... Permanent position; ... $25 per week to start. Apply 1141 CITIZENS' NATIONAL BANK BLDG.

WANTED—Assistant salesmen. Must be ambitious and a hustler. To such we offer an unusually attractive proposition in city. A splendid opportunity. Pays guaranteed commission and bonus. References required. Give last employment and ... Address P. box 207, TIMES OFFICE.

WANTED—A real live energetic man to sell a new and ... proposition. A thing ... who will work and who has absolute confidence in himself, with plenty of pep and enthusiasm, can make big money. Experience unnecessary. State age and phone number. Address J. box 417, TIMES BRANCH.

WANTED—Stock salesman, one for each of the following counties: Orange, San Bernardino, Ventura, Riverside. Los Angeles; to represent the only company of its kind on the Pacific Coast.

Call today after 9 a.m., PACIFIC CAR BUILDING CO., SAMSON & HITCOCK.

WANTED—Salesman. One for each of the following counties; Santa Barbara, San Bernardino, Ventura, Riverside, $50 capital required, handle your own money. Will teach you to make from $50 to $100 per week. $ to $1000 per week. $ 411 SEVERANCE BLDG.

WANTED—Salesman experienced in stationery and office equipment for either inside or outside. Good salary and permanent position.

OFFICE SUPPLY CO.,
El Centro, Cal.

WANTED — I have the best Xmas proposition Los Angeles has for live wire who will get busy and work 3 hours daily will average $25 per day up to December 24th. Money every week. Write quick. SUPERBA THEATRE BLDG. Int. by 2 and 12 and 3 to 5 only.

WANTED—Stock salesman with a clientele of any county, Cal., to sell stock in company of its kind on Pacific Coast. Call after 9 a.m. ... BROOKS, PACIFIC CAR BUILDING CO., 804 Security Bldg.

WANTED—Salesmen four good workers to travel Western States; ... commission; ... intelligence; steady work, ... to sell; carry no samples, and that $400 to $500 per month. Call 1141 Spoil Commission Bldg., 605 I. W. HELLMAN BLDG.

WANTED—Experienced salesman for wholesale grocery house, to call on the retail grocery trade. One acquainted with the trade in this city preferred. Apply stating qualifications, salary expected, etc. Address P. box 207, TIMES OFFICE.

WANTED—4 good salesmen and solicitors, big money. Special work for New York Theatre. MR. TRUJIN, 401 Van Nuys Bldg. 8 to 10 a.m., 4 to 6 p.m.

WANTED—2 neat-appearing men to drive Ford delivery cars; ... weight. Apply ... Grosse Bldg., 6th and Spring sts.

WANTED—Experienced janitor for office bldg. Apply 201 BLACK BLDG.

WANTED—Boy for ... Apply ... KLEIN CO., 543 S. ... Los Angeles.

WANTED—Teachers, Coddington ... Agency, 828 Citizens' National Bank Bldg.

WANTED—Boy with wheel. 542 S. SPRING, floor.

WANTED—Boy with wheel, $16 per week. Apply JONES BOOK STORE, 619 So. Hill.

WANTED—Man to cut wood, furnish own tools. Call WEST 6134.

WANTED—Boy with wheel. Apply 1527 S. MAIN.

WANTED—HELP—Male.

Miscellaneous.

WANTED—

CONDUCTORS AND MOTORMEN.

THE PACIFIC ELECTRIC RAILWAY HAS PERMANENT OPENINGS FOR DESIRABLE MEN, BETWEEN THE AGES OF 25 AND 35, TO FILL POSITIONS OF CONDUCTORS AND MOTORMEN. EXPERIENCE NECESSARY IN THE CASE OF MOTORMEN. THE INCREASE IN WAGES MAKES THESE POSITIONS VERY DESIRABLE. AMPLE OPPORTUNITY FOR PROMOTION TO INTER-URBAN AND SINGLE TRACK SERVICE WITH INCREASED PAY. BE OFFERED TO THOSE WHO PROVE CAPABLE. STUDENTS WHO QUALIFY ARE PAID WHILE BREAKING IN AND IN THE INTERIM OF WORK. AFTER BECOMING BLACK HILL MEN AFTER ONE YEAR'S SERVICE $100 PER MONTH. MEN WHO ARE NOT AFRAID OF WORK ARE MAKING FROM $125 TO $150 PER MONTH. 12 DAYS VACATION GRANTED AT THE END OF EACH YEAR'S SERVICE.

APPLY PACIFIC ELECTRIC RAILWAY, ROOM 202 P. E. BLDG.

WANTED—

MOTORMEN, CONDUCTORS.
Assistant Agent (Bus.) Freight Checkers
MECHANICAL DEPT.
Carpenters (coach.) Blacksmith's apprentice
Cabinet makers. Freight Car Repairers.
Helpers, Paint Shop.
ELECTRICAL DEPT.
Linemen. Groundmen.
Lineman's Helper.
M. OF WAY DEPT.
Bridge Carpenters. Laborers.
PACIFIC ELECTRIC RAILWAY.
Apply room 202, P. E. Bldg.

WANTED—By MR. KINLEY, room 450 Central Bldg., man for following positions. We charge 10 per cent commission on following openings:

Stock boy, $65-$70; man for garage, oxen-pacing-house men, ... cows; grocery men, $25 per week; ... $125; ... $125; ... $125

WANTED—SITUATIONS—Male.

Chauffeurs, Teamsters, Etc.

WANTED—Chauffeur, 7 years' experience, wishes position private family; careful driver and good mechanic; willing to do other work if necessary; can furnish best of references. Address G, box 211, TIMES OFFICE.

WANTED—Chauffeur, young ex-Army officer, 3 years' experience, wishes position; references; state salary. Address R, box 47, TIMES OFFICE.

WANTED—Experienced Japanese chauffeur wants position in a family; 3 years' experience; can furnish best of care; knows city well; references. GEO. SASAKI, 555 Gibson st. Phone 19412.

WANTED—Young man, 2 years' experience driving trucks, just arrived in city, willing to take 1 job till I learn city. R. W. HOLT, 1207 E. 20th st.

WANTED—Japanese desires position as chauffeur; has had 3 years' experience, city driver; can furnish best of references. 1041 W. SIXTH PLACE. Want 6020.

WANTED—Young man wishes position as chauffeur with private family; please state wages; willing to pay. Address R, box 4, TIMES OFFICE.

WANTED—Position as colored man as chauffeur, private family. SOUTH 8504-R. Reference, experience.

WANTED—First-class chauffeur by Japanese, private family; 1 year's family; expert driver, good mechanic. 12675.

WANTED—Experienced chauffeur wishes position, private family. HOLLYWOOD 1820.

Hotel, Restaurant, Club.

WANTED—Position as manager in a dairy lunch; new experience. Address R, box 3257, TIMES BRANCH.

WANTED—Cook Swiss, elderly, seeks small place. MILLER, 115 S. Main.

Farm and Garden.

WANTED — Young man working in city, wishes to learn milking machine; drive Ford; room and milk for children. Have Ford to run back and forth with. Address 1719, TIMES OFFICE.

WANTED — Japanese landscape gardener; wishes good private position; 8887 years' experience thoroughly conversant with all branches; references expected; best references. NORBU, Phone 72091 or 54878.

WANTED—Situation by good Japanese who has expert knowledge of gardening; good reference; permanent position preferred. Address G. TOMINAGA, 1 Hill st.

WANTED—Situation by elderly man, single, the care of lawn and flower beds, or a private place; have more for a home than salary. Am no roughneck. Address F, this office.

WANTED—Position, orchard or private place, by married man, Scotch; practicable foreman; best of care; Riverside. Address box 1, TIMES OFFICE.

WANTED — Gardener, nursery, life experience, wants situation, age 33 years. Apply DUTCHER, care Rock, Route 11, box 91, Glendale.

WANTED — Japanese, first-class gardener, wants position in private family; can furnish best of references. 1041 W. SIXTH PLACE. Want 6020.

WANTED—Young man wishes position as chauffeur with private family; please state wages; willing to pay. Address R, box 4, TIMES OFFICE.

WANTED—Position as colored man as chauffeur, private family. SOUTH 8504-R. Reference, experience.

WANTED—First-class chauffeur by Japanese, private family; 1 year's family; expert driver, good mechanic. 12675.

WANTED—Experienced chauffeur wishes position, private family. HOLLYWOOD 1820.

Hotel, Restaurant, Club.

WANTED—Position as manager in a dairy lunch; new experience. Address R, box 3257, TIMES BRANCH.

WANTED—Cook Swiss, elderly, seeks small place. MILLER, 115 S. Main.

Farm and Garden.

WANTED — Young man working in city, wishes to learn milking machine; drive Ford; room and milk for children. Have Ford to run back and forth with. Address 1719, TIMES OFFICE.

WANTED — Japanese landscape gardener; wishes good private position; 8887 years' experience thoroughly conversant with all branches; references expected; best references. NORBU, Phone 72091 or 54878.

WANTED—Situation by good Japanese who has expert knowledge of gardening; good reference; permanent position preferred. Address G. TOMINAGA, 1 Hill st.

WANTED—Situation by elderly man, single, the care of lawn and flower beds, or a private place; have more for a home than salary. Am no roughneck. Address F, this office.

WANTED—Position, orchard or private place, by married man, Scotch; practicable foreman; best of care; Riverside. Address box 1, TIMES OFFICE.

WANTED — Gardener, nursery, life experience, wants situation, age 33 years. Apply DUTCHER, care Rock, Route 11, box 91, Glendale.

WANTED — Japanese, first-class gardener, wants position in private family; can furnish best of references. 1041 W. SIXTH PLACE. Want 6020.

WANTED—Painting by day or contract; reasonable; references; work guaranteed; will give immediate service at reasonable rates. 1038 S. VERMONT. 24355.

WANTED—PAINTING, PAPERING AND TENTING. CO. OIL BURNERS. CAMPBELL GOULD. 10711.

WANTED—Painting, tinting. Lowest prices; guaranteed good work. HALL & SON, 4764 Alcazar. 20691.

WANTED—Painting, tinting, paperhanging; good work at right price. DAVISON, Phone 2826.

WANTED—CALL BRANDON BROTHERS for painting, enameling, paper hanging, rooms papered, 1 day; 2400 Cimarron st. 24055.

WANTED—Paperhanging, painting, tinting. Also whole house cleaning. Call 1 or write 2400 Cimarron st. 24055.

WANTED—Painting, decorating and tinting. Jobs at reasonable prices. SOUTH 1802.

WANTED—Painting, papering and repairing; $20 and up. Lincoln 2340. 1041 W. 24th st.

Repairing and Cleaning—All Kinds.

WANTED—We do cleaning, housecleaning, floor waxing, furniture polishing and window cleaning. Call AMERICAN WINDOW CLEANING CO. Main 6107.

FRONT GARRET TO CELLAR IN ONE DAY. Windows cleaned, 10c and 15c; rugs, 30c; floors waxed, 4c sq. ft.; work guaranteed. THE ACME CLEANERS, PICO 1866.

WANTED—Situations, Female.

Miscellaneous.

WANTED—Companion, retired widow, 50, wishes position; willing to do light housework. Re-agent or elderly lady; preferably in mountains or country, or to travel. MRS. M. 1041 W. 24th st.

WANTED—Experienced typist desires copying to do at home. Envelope address and typing, 7 or 8 cents per hundred correctly. Address J. M. H., 4620 MELROSE AVE., Hollywood.

WANTED—Middle-aged woman with own family position earning his tuition in private school; can work for room and board. Address G, box 1, TIMES OFFICE.

WANTED—Young lady would like to drive car, any make, all or part time. Would act as companion to lady or gentleman. Call WILSHIRE 5120.

WANTED—Thoroughly competent young woman as position as nursery governess; best of references. Address R, box 2, TIMES OFFICE.

WANTED—By a retired colored lady, a position to keep house for 1 or 2 old people. Address R, box 744, TIMES OFFICE.

WANTED—By neat colored girl, day work or by the week; 1 to 1, or cook evening dinner. SOUTH 6858.

WANTED—Typing at home by experienced stenographer; reports, letters, manuscripts, typing. Phone PICO 2043 after 6 p.m.

WANTED—By maid, work in theater or studio. 10408 Lake.

WANTED—To lease or manage rooming-house. Address R, box 1, TIMES OFFICE.

WANTED—By two colored girls, work after school. 21774.

Store and Office.

WANTED—Situation by energetic young lady just resigned from responsible grocery; good position in Washington. Capable of handling stock, waiting on customers, general office work and to take charge of stenographer and bookkeeper. Address R, box 270, TIMES OFFICE.

WANTED—Competent stenographer desires permanent position, secretarial position preferred. Good salary expected. Call MAIN 7041.

WANTED—Lady of refinement and culture desires a position in art shop or any exclusive store. Address K, box 550, TIMES BRANCH.

WANTED—Experienced typist and clerical worker, desires permanent position, where ability counts. Address O, box 191, TIMES OFFICE.

WANTED—Experienced typist and clerical worker, does not desire permanent position, where ability counts. Address O, box 190, TIMES OFFICE.

WANTED—Permanent or temporary position by steno.-sec'y, with real estate and law experience. Address A. A. L., 1758 East 41st.

WANTED — Situation, book-keeper, experienced, capable of taking charge of entire business. Address R, box 140, TIMES OFFICE.

WANTED—Lady, sec'y-steno.; desires position with initiative and ability now appreciated. PHONE 22422.

WANTED—First-class experienced stenographer, cheerful and industrious, desires position. Phone MAIN 1082.

WANTED—Young lady, good typist, desires position; can work mornings. Moderate salary. 62580.

WANTED—97 first-class stenographer, 14 years' experience in various lines; best of references. Box 258, TIMES BRANCH.

WANTED—Retired young lady would like position; office work preferred. Call 11050.

WANTED—Stenographic work to do at home by first-class stenographer. 2026300.

WANTED—Situations, Female.

Housekeepers, Domestics, Cooks.

WANTED—Young colored woman wants ¼ day work as maid or mother's helper. SOUTH 1061.

WANTED—Middle-aged woman wishes position as housekeeper in a small family. Address R, box 62, TIMES OFFICE.

WANTED—Colored girl would like to help with housework half day, no Sunday. Call BROADWAY 7570.

WANTED—Competent colored girl wishes position as cook; out of city. Will accept good place. Call TERMONT 877.

WANTED—By neat reliable woman, half day forenoon work, except Sunday, not less than $12 week. SOUTH 8011-W.

WANTED—First-class colored woman wants work as chambermaid. SOUTH 1072W.

WANTED—Chambermaid wants work; a whole day or half day. Call SOUTH 8329-R.

WANTED—A colored lady wishes half a day's work. 61079.

WANTED—General work mornings, 8:30 to 12:30. 24326.

WANTED—To stay with children or invalids evenings. Best references. BDWY. 2797.

Dressmakers and Seamstresses.

WANTED—GAGE MILLINERY MAKING SPECIALTY IN HAND MADE DWETYNE AND VELVET HATS. ORDERS FILLED. SUPPLY WOMAN SPECIALTY SHOP, WILSHIRE 1971.

WANTED—Best dressmaking, guaranteed. Rapid worker, $4 per day. WILSHIRE 241.

WANTED—Experienced dressmaker to go out by day, $4. MRS. I. J. SLADE, 664 East 46th st, Los Angeles.

WANTED—Dressmaking by the day, reasonable. BOYLE 4237.

WANTED—Plain sewing, remodeling, hour or by day. WILSHIRE 4100, APT. 8.

WANTED—Experienced seamstress, sewing by the day. PHONE 72502.

WANTED—Plain sewing and mending by day. Phone SOUTH 1622-M.

WANTED—To do at home, all sorts of plain sewing, mending, etc. 2 years' experience. 1719, TIMES OFFICE.

WANTED—Girl wants work in dressmaking or millinery, shop or residence. 22586.

WANTED—Designer, gowns of Madame Bear, San Francisco. BDWY. 681, room 212.

Professions and Vocations.

WANTED—Student will go to home for hours a day to teach; evenings or special days. Address R, box 12, TIMES OFFICE.

WANTED—Eastern medium, original designing, $10. 10971, MISS ERICKSON.

Day Work and Laundresses.

WANTED—Colored woman wants position to care for children, or light housework. Call South 872, ask for ALTA WILLIAMS.

WANTED—By A-1 colored laundress Monday and Tuesday, 50c per hour and car fare. WILSHIRE 4242.

WANTED—Experienced laundress desires position by the day. Phone WEST 1961.

WANTED—Unfurnished house, Oct. 10, in Wilshire or Westlake district; 4 or 5 bedrooms, garden and lawn; will stay lease. Address G, box 570, TIMES BRANCH.

WANTED—Five-room, modern bungalow in Boyle Heights or Garvanza, between 14th and 24th of October. No children. Address R, box 278, TIMES OFFICE.

WANTED—To rent in Westlake district, unfurnished, 7 or 8-room house, not to exceed $100; resident of Los Angeles; guarantee best care; references. PHONE 554023.

WANTED—At once, clean furnished bungalow with 2 bedrooms, close neighborhood; careful, steady tenant. Phone VERMONT 6722.

WANTED—To rent in San Pedro at once, 5 or 6-room bungalow, preferably furnished, by naval officer. 51178, L. A.

WANTED—To rent 6 or 7-room bungalow on level lot, in or before Oct. 5. Reference. WEST 2089.

WANTED—5-room bungalow or flat, East Side. S. MOLNAR, 1118 E. 23d. st. 5197.

WANTED—To lease or manage rooming-house. Address R, box 1, TIMES OFFICE.

WANTED—By two colored girls, work after school. 21774.

Store and Office.

WANTED—Situation by energetic young lady just resigned from responsible grocery; good position in Washington. Capable of handling stock, waiting on customers, general office work and to take charge of stenographer and bookkeeper. Address R, box 270, TIMES OFFICE.

WANTED—Competent stenographer desires permanent position, secretarial position preferred. Good salary expected. Call MAIN 7041.

WANTED—Lady of refinement and culture desires a position in art shop or any exclusive store. Address K, box 550, TIMES BRANCH.

WANTED—Experienced typist and clerical worker, desires permanent position, where ability counts. Address O, box 191, TIMES OFFICE.

WANTED—Experienced typist and clerical worker, does not desire permanent position, where ability counts. Address O, box 190, TIMES OFFICE.

WANTED—Permanent or temporary position by steno.-sec'y, with real estate and law experience. Address A. A. L., 1758 East 41st.

WANTED — Situation, book-keeper, experienced, capable of taking charge of entire business. Address R, box 140, TIMES OFFICE.

WANTED—Lady, sec'y-steno.; desires position with initiative and ability now appreciated. PHONE 22422.

WANTED—First-class experienced stenographer, cheerful and industrious, desires position. Phone MAIN 1082.

WANTED—Young lady, good typist, desires position; can work mornings. Moderate salary. 62580.

WANTED—97 first-class stenographer, 14 years' experience in various lines; best of references. Box 258, TIMES BRANCH.

WANTED—Retired young lady would like position; office work preferred. Call 11050.

WANTED—Stenographic work to do at home by first-class stenographer. 2026300.

WANTED—Situations.

Male and Female.

WANTED—By man and wife, no children, a proposition of taking charge of small ranch in or near Los Angeles. Address 1705 S. San Pedro st., Los Angeles, Cal.

WANTED—Japanese first-class cook, position private by family; must see; good wages. Address R, box 207, TIMES OFFICE.

WANTED—FRENCH COUPLE WITH LITTLE GIRL WISHES POSITION COUNTRY PLACE; FULL CHARGE; SMALL FAMILY. ADDRESS P. BOX 61, TIMES OFFICE.

WANTED—Position by Glengarry, married and middle-aged. Well recommended. M. G., 111 S. BEAUDRY ST.

WANTED—Position; wife want work by the day. 819 HEMLOCK.

WANTED—TO RENT.

Miscellaneous.

WANTED—Report of your vacant room, house, flat or apartment by phone. Pay us when we rent it.

HOOVER SERVICE.
2nd and Spring. 214 Wilcox Bldg. 67644.

WANTED—Lease on room or small loft suitable for printing plant. Must be reasonable and close to Thurber location; importance. Address J, box 620, TIMES OFFICE.

WANTED—To rent 3 or 4 unfurnished rooms for light housekeeping, vicinity of Hoover and Adams. Phone WILSHIRE 5863.

Rooms.

WANTED—Gentleman, middle age, wants room; private family, Hollywood way. PALLSON, Woodyard Hotel.

Room and Board.

WANTED—TO RENT.

THREE ADULTS ARRIVING FROM EAST EARLY PART OCTOBER, DESIRE ROOMS WITH BOARD; WITHIN RECTANGLE FOR GREATER PART WINTER SEASON: WILSHIRE OR WEST ADAMS DISTRICT PREFERRED. PLEASE GIVE DETAILED INFORMATION. ADDRESS R, BOX 227, TIMES BRANCH.

Houses.

WANTED—

DO YOU WANT
DESIRABLE TENANTS?

SEVERAL OF OUR EMPLOYEES ARE INTERESTED IN LOCATING HOMES—WOULD LIKE TO LEASE OR RENT.

2—6-ROOM UNFURN. BUNGALOWS.
1—7-ROOM UNFURN. BUNGALOW.
1—4 OR 5-ROOM UNFURN. BUNGALOW.
1—3, 4, 5-ROOM PARTLY FURNISHED BUNGALOW OR COTTAGE.

IN LOS ANGELES OR SUBURBS WITH GOOD CAR SERVICE AND REASONABLE RENT.

FEDERAL RESERVE BANK,
TELEPHONE 60674.

WANTED—To rent a furnished bungalow or house in city or suburbs from owner; willing to pay big price and give A-1 references. Address J. H. CLARKSON, Room 606 TRINITY HOTEL.

WANTED—Unfurnished house, Oct. 10, in Wilshire or Westlake district; 4 or 5 bedrooms, garden and lawn; will stay lease. Address G, box 570, TIMES BRANCH.

WANTED—Five-room, modern bungalow in Boyle Heights or Garvanza, between 14th and 24th of October. No children. Address R, box 278, TIMES OFFICE.

WANTED—To rent in Westlake district, unfurnished, 7 or 8-room house, not to exceed $100; resident of Los Angeles; guarantee best care; references. PHONE 554023.

WANTED—At once, clean furnished bungalow with 2 bedrooms, close neighborhood; careful, steady tenant. Phone VERMONT 6722.

WANTED—To rent in San Pedro at once, 5 or 6-room bungalow, preferably furnished, by naval officer. 51178, L. A.

WANTED—To rent 6 or 7-room bungalow on level lot, in or before Oct. 5. Reference. WEST 2089.

WANTED—5-room bungalow or flat, East Side. S. MOLNAR, 1118 E. 23d. st. 5197.

WANTED—To lease or manage rooming-house. Address R, box 1, TIMES OFFICE.

WANTED—By two colored girls, work after school. 21774.

Store and Office.

WANTED—Situation by energetic young lady just resigned from responsible grocery; good position in Washington. Capable of handling stock, waiting on customers, general office work and to take charge of stenographer and bookkeeper. Address R, box 270, TIMES OFFICE.

WANTED—Competent stenographer desires permanent position, secretarial position preferred. Good salary expected. Call MAIN 7041.

WANTED—Lady of refinement and culture desires a position in art shop or any exclusive store. Address K, box 550, TIMES BRANCH.

WANTED—Experienced typist and clerical worker, desires permanent position, where ability counts. Address O, box 191, TIMES OFFICE.

WANTED—Experienced typist and clerical worker, does not desire permanent position, where ability counts. Address O, box 190, TIMES OFFICE.

WANTED—Permanent or temporary position by steno.-sec'y, with real estate and law experience. Address A. A. L., 1758 East 41st.

WANTED — Situation, book-keeper, experienced, capable of taking charge of entire business. Address R, box 140, TIMES OFFICE.

WANTED—Lady, sec'y-steno.; desires position with initiative and ability now appreciated. PHONE 22422.

WANTED—First-class experienced stenographer, cheerful and industrious, desires position. Phone MAIN 1082.

WANTED—Young lady, good typist, desires position; can work mornings. Moderate salary. 62580.

WANTED—97 first-class stenographer, 14 years' experience in various lines; best of references. Box 258, TIMES BRANCH.

WANTED—Retired young lady would like position; office work preferred. Call 11050.

WANTED—Stenographic work to do at home by first-class stenographer. 2026300.

WANTED—TO RENT.

Country Property.

WANTED—To rent ranch large enough for potatoes, 40 to 100 acres. KWONG POY TONG, 439 Sanchez st.

TO LET—ROOMS.

Furnished, Unfurn. Housekeeping, Board.

TO LET—Upstairs, sunny front bay window room with porch, mahogany and leather furniture, bathroom, gentleman preferred; 10 min. walk to Bdwy.; 3 car lines; no raise in rent to permanent people. 728 E. 11TH st., just west of Figueroa. Phone 8dwy. 1.

TO LET—Two luxurious rooms with or without private bath, in beautiful private home. Paved tennis court and swimming pool; garage. This is very exclusive home, catering to the best class. Call 12 to 1 p.m. 1207 S. FIGUEROA ST.

TO LET—Large front furnished suite, private bath, sunny south exposure, double sleeping porch room. Also one main floor & double room with connecting bath. All furnace heated. 837 WESTLAKE AVE.

TO LET—ROYCE ELMAR ANNEX.
JUST COMPLETED, everything new. A nice quiet place to stop, within 5 minutes' walk of business district; ¼ block north of west end of 2nd st. tunnel. Rate $7 per week. 251 S. HOPE ST.

TO LET—Woods Service tells you where. Costs you $1 if satisfactory; nothing if not.
WOODS SERVICE,
2nd and Spring. 214 Wilcox Bldg.

TO LET—Hollywood, comfortable rooms, in modern family, reasonable; located in the hills, 2 blocks north Hollywood blvd. Private baths, etc. Gentleman or small family. Reference. Address G, box 288, TIMES OFFICE.

TO LET—Elegantly furnished room, every convenience, for 2 gentlemen; also single room, suitable for gentleman only. Address J, box 322, TIMES BRANCH.

TO LET—Splendid 7-room bungalow, completely furnished, sensibly, mahogany furniture, piano, linen, silver; fine location. Only $150 per month. Washington car. 1941 PARK GROVE AVE.

TO LET—Rooms, furnished.
Two beautifully furnished rooms, connected with bath; south exposure; near car line. Suitable for man and wife or two ladies; references given and required. Address R, box 253, TIMES OFFICE.

TO LET—Large furnished upstairs room, private family, suitable for two women preferred; convenient to car line. Phone 12193 Monday or call 3319 W. 17TH ST.

TO LET—Furnished, sunny front room for gentleman only, in private home, 1 block from car line. Phone 72502.

TO LET—Bedroom in 8-room apt., close in; kitchen and living-room privileges to quiet business woman; $40 per month; reference exchanged. PHONE after 3, Sunday, 532804.

TO LET—Furnished, sunny front room for gentleman only, in good car line. Private home; 2 adults. If answering immediately call WEST 1472, or call at 1415 W. 26TH ST.

TO LET—Wilshire district, 2 beautiful rooms, suitable for two ladies; rent reasonable; also kitchen privileges. Telephone car, car, 4; Harvard; $10.00. 1 WOOD ST.

TO LET—To gentleman, beautifully furnished room in private Hollywood home of adults. Fine location; garage available. Reference exchanged. 57480.

TO LET—West Adams district three sleeping furnished bedrooms, large light, airy, connecting with bathroom, lavatory, garage, breakfast optional. 71832.

TO LET—Large corner business room on ground floor, suitable for any business; rent reasonable. Call 227 MERCANTILE PLACE, upstairs.

TO LET—Furnished room; private family of two; 1 or 2 gentlemen. 405 E. 43RD ST. Call all day Sunday, forenoon week days.

TO LET—In Westlake district, beautiful suite of two large rooms, sleeping porch and private bath, 4 single beds; garage. References. 1041 W. 24th st.

TO LET—Sunny bedroom, Normandie district, $20.00 month. Gentleman preferred. WEST 6187.

TO LET—Near Westlake Park, ideally furnished room, also garage. Phone 536635. 248 PARK VIEW.

TO LET—Sleeping room, well furnished, tile bath, very private. Gentlemen. WEST 4548.

TO LET—Large sunny room, Hoffman section; private; garage. 2818 BRIGHTON. West 4560.

TO LET—Furnished room convenient to U.S.C. for students or anyone wishing home privileges. South 2006-R.

TO LET—Newly furnished room, very pleasant, near car line. 2 blocks. For gentleman. C. S. preferred. PHONE 20810.

TO LET—Handsomely furnished rooms, close in, reasonable; housekeeping privileges. 735 W. SEVENTH.

TO LET—Furnished basement room, suitable for gentleman. FOWLER APTS., 1110 W. Washington.

TO LET—Lovely sunny front room, walk-in distance; gentlemen preferred. 1217 INGRAHAM ST.

TO LET—South front bedroom in private family. West 85th st. to one or two gentlemen only. Phone 279473.

TO LET—Living-room and bedroom, nicely furnished, piano and sewing machine. VERMONT 6784.

TO LET—Newly furnished front room, all conveniences, garage, gentleman; references. 71847.

TO LET—Splendid 7-room bungalow, completely furnished, sensibly, mahogany furniture, piano, linen, silver; fine location. Only $150 per month. Washington car. 1941 PARK GROVE AVE.

TO LET—Rooms, furnished.
Two beautifully furnished rooms, connected with bath; south exposure; near car line. Suitable for man and wife or two ladies; references given and required. Address R, box 253, TIMES OFFICE.

TO LET—Large furnished upstairs room, private family, suitable for two women preferred; convenient to car line. Phone 12193 Monday or call 3319 W. 17TH ST.

TO LET—Furnished, pleasant bungalow room for one or two people; employed. Modern; use of kitchen. 2824 MICHIGAN, between Bread and Soto.

TO LET—Unfurnished, sunny front room for gentleman only, in good car line. Private home; 2 adults. If answering immediately call WEST 1472, or call at 1415 W. 26TH ST.

TO LET—Wilshire district, 2 beautiful rooms, suitable for two ladies; rent reasonable; also kitchen privileges. Telephone car, car, 4; Harvard; $10.00. 1 WOOD ST.

TO LET—To gentleman, beautifully furnished room in private Hollywood home of adults. Fine location; garage available. Reference exchanged. 57480.

TO LET—West Adams district three sleeping furnished bedrooms, large light, airy, connecting with bathroom, lavatory, garage, breakfast optional. 71832.

TO LET—Large corner business room on ground floor, suitable for any business; rent reasonable. Call 227 MERCANTILE PLACE, upstairs.

TO LET—Furnished room; private family; 1 or 2 gentlemen. 405 E. 43RD ST. Call all day Sunday, forenoon week days.

TO LET—In Westlake district, beautiful suite of two large rooms, sleeping porch and private bath, 4 single beds; garage. References. 1041 W. 24th st.

TO LET—Sunny bedroom, Normandie district, $20.00 month. Gentleman preferred. WEST 6187.

TO LET—Near Westlake Park, ideally furnished room, also garage. Phone 536635. 248 PARK VIEW.

TO LET—Sleeping room, well furnished, tile bath, very private. Gentlemen. WEST 4548.

TO LET—Large sunny room, Hoffman section; private; garage. 2818 BRIGHTON. West 4560.

TO LET—Furnished room convenient to U.S.C. for students or anyone wishing home privileges. South 2006-R.

TO LET—Newly furnished room, very pleasant, near car line. 2 blocks. For gentleman. C. S. preferred. PHONE 20810.

TO LET—Handsomely furnished rooms, close in, reasonable; housekeeping privileges. 735 W. SEVENTH.

TO LET—Furnished basement room, suitable for gentleman. FOWLER APTS., 1110 W. Washington.

TO LET—Lovely sunny front room, walk-in distance; gentlemen preferred. 1217 INGRAHAM ST.

TO LET—South front bedroom in private family. West 85th st. to one or two gentlemen only. Phone 279473.

TO LET—Living-room and bedroom, nicely furnished, piano and sewing machine. VERMONT 6784.

TO LET—Newly furnished front room, all conveniences, garage, gentleman; references. 71847.

TO LET—Splendid 7-room bungalow, completely furnished, sensibly, mahogany furniture, piano, linen, silver; fine location. Only $150 per month. Washington car. 1941 PARK GROVE AVE.

TO LET—Rooms, furnished.
Two beautifully furnished rooms, connected with bath; south exposure; near car line. Suitable for man and wife or two ladies; references given and required. Address R, box 253, TIMES OFFICE.

TO LET—Large furnished upstairs room, private family, suitable for two women preferred; convenient to car line. Phone 12193 Monday or call 3319 W. 17TH ST.

TO LET—Furnished, pleasant bungalow room for one or two people; employed. Modern; use of kitchen. 2824 MICHIGAN, between Bread and Soto.

TO LET—Unfurnished, sunny front room for gentleman only, in good car line. Private home; 2 adults. If answering immediately call WEST 1472, or call at 1415 W. 26TH ST.

TO LET—Wilshire district, 2 beautiful rooms, suitable for two ladies; rent reasonable; also kitchen privileges. Telephone car, car, 4; Harvard; $10.00. 1 WOOD ST.

TO LET—To gentleman, beautifully furnished room in private Hollywood home of adults. Fine location; garage available. Reference exchanged. 57480.

TO LET—West Adams district three sleeping furnished bedrooms, large light, airy, connecting with bathroom, lavatory, garage, breakfast optional. 71832.

TO LET—Large corner business room on ground floor, suitable for any business; rent reasonable. Call 227 MERCANTILE PLACE, upstairs.

TO LET—Furnished room; private family, suitable for

MISCELLANEOUS.

FOR SALE—
QUALITY PAINTS
ALL PAINTS GUARANTEED.
Outside white $2.50 and $2.50 gallon; all colors, $2.75; inside white, $2.25; ivory and all tints, $2.50 gallon; floor paint, $2.50 gallon; varnish stain, $2.50 gallon; floor varnish, $3.50 gallon; spar varnish, $3.50 gallon; enamels, $3.50 gallon; all guaranteed; cheerfully given; buy from owner. Wholesale to the trade.
PACIFIC PAINT AND SUPPLY CO.,
1017 S. Broadway. Phone 61168.

FOR SALE—
TENTS, PAINTED; PANTS, SLICKERS
Tents 10x10, regulation, 12-oz. duck, with wood poles, complete, $23; 7x7, complete, $20; 6x6, complete, $18; 5x7, complete, $15; 5x5, complete, $12; 4x4, complete, $9; f.h. ice cream freezers, 20-qt. size, $6.45; 40-qt. size, $8.45; new 7-oz. duck painted pants, $2.75; new 7-oz. duck slicker coats, $2.75; new 7-oz. duck leather bottom clothing reinforced, $3.75.
UNITED STATES SALES CO.,
120 W. First st. Los Angeles.

FOR SALE—
NATIONALS, stiehly and other cash registers. Large stock in the city. Expert service. Easy terms. Machines, $15 and up. Typewriters, $15 and up. Scales and safes. We buy, sell and exchange. Call for repairs.
NATIONAL CASH REGISTER EXCHANGE,
Phone Main 2207. 648 S. Los Angeles.

FOR SALE—SACRIFICE SALE; must be sold at once; 100 to 125 chickens, 10 to 15 hens, 1 rooster; 1 fine Jersey cow; 1 fine horse; 1 fine buggy; 1 fine harness; 1 fine saddle; 1 fine saddle horse; 1 fine saddle; 1 fine saddle horse; 1 fine saddle; 1 fine saddle horse

HOUSES—For Sale. West and Northwest.

FOR SALE—

ENGLISH HOME. $

LOT 80x141.

South Hollywood, 3 blocks from State University; wonderful view of mountains, exceptionally large living, dining and sun room, all decorated in oil; hand-made tile mantel to harmonize with wall; also tile bath and shower; three sunny, airy bedrooms, large closets; an expensive brick wall; in fact this is a bungalow of individual value built by day of the best material and will be appreciated by persons of artistic temperament, who are looking for the unusual; and who also demand the best of construction.

OPEN DAILY.

852

NORTH MARIPOSA.

NORTH OF MELROSE. WEST 1609.

FOR SALE—

WILSHIRE-HOLLYWOOD PROPERTIES.

$22,500. $22,500.

For inspection Open from 11 to 4.

Exquisite English stucco bungalow of 6 rooms and sleeping porch, 12 spacious rooms, 2 bedrooms, ivory and sun parlor, facing south; handsome breakfast-room, maid's room and bath, cement drive, large garage for two cars, ivory and mahogany finish, hardwood floors throughout. Decidedly good value. Inspection Sunday.

$7,650—WILSHIRE BARGAIN.

Owner going east Thursday night. Sell complete bungalow of 6 rooms; two big bedrooms and den, sprinkling throughout lawns, terraced lot, big front porch. Only $750 cash will take it. See owner

MR. COURTELL, 507504.

WITH

M. I. HOLMAN,

401 South Westlake ave.

FOR SALE—

Reasons why you will buy one of the few moderate priced houses left in Beverly Wilshire district:

1—Near two-story colonial, 9 rooms, and 2—Two large tiled baths. Extra lavatory.

3—Exceptionally attractive interior arrangement.

4—All hardwood floors, ivory enamel finish.

5—Large double garage. Latest heating system.

6—Large high lot, overlooking mountains.

7—Two blocks from Wilshire. Convenient boat service.

And best reason.

An exceptionally low price.

4071 Lowell, between Wilshire and Norton. See owner on premises.

FOR SALE—

HOUSES—BUNGALOWS—FLATS

Furnished and Unfurnished.

In Wilshire, Hollywood, Southwest.

ALL SIZES—ALL PRICES.

Save yourself time, worry and expense. Let us list your home for sale and have your new home selected by sight.

HARRY CHODOSH,

Member Los Angeles Realty Board,

203-4-5 Mines Bldg., Seventh and Broadway.

Phones: 56376, Main 3966, 63171.

FOR SALE—

CLOSE OUT AND SIDE

462 S. MANHATTAN PLACE,

WILSHIRE'S MOST BEAUTIFUL

10-ROOM, 3-STORY HOME.

Two blocks north of Wilshire Blvd. Has every known convenience. Built by owner for his own home; 3 baths, 2 showers, double garage, with large apartment above; 2 maid's rooms, bath, 2 showers, double garage, with lavatory and sleeping quarters. A rare wonderful home. Must be seen to be appreciated. Price $18,000, terms. Come out today. $15,000 will handle, balance terms.

FOR SALE—

$14,000.

TWO-STORY WILSHIRE HOUSE.

THREE BEDROOMS UPSTAIRS.

AN ATTRACTIVE HOME ON WILTON PLACE.

CALL AT OUR NEW OFFICE

THIS MORNING, 10 TO 12.

TO SEE PROPERTY.

C. C. ALBRIGHT CO.

WILSHIRE-HOLLYWOOD BRANCH,

4071 WILTON PLACE.

FOR SALE—I have one of the best built bungalows in the Wilshire District, this house was built for a permanent home, is built in the Craftsman style, and the construction throughout is the best, essential hardwood floors in the house, ceilings nine and in 50 foot higher than Wilshire Blvd. and within a stone's throw of the new Country Club.

Price, for immediate sale, $14,500. Address MR. Box 189, TIMES OFFICE.

FOR SALE—

BEAUTIFUL WINDSOR SQUARE.

SPANISH HOME.

This attractive Spanish home of 9 rooms is open for your inspection today. It is decorated in all throughout, with tile baths and kitchen. Terms to suit buyer can be arranged. This place is located at

324 SOUTH IRVING BLVD.

FOR SALE—

A CUTE LITTLE BUNGALOW

on Hillcrest drive, close to Adams st. car line, owner, and garage. $5500.

F. W. BLAKE,

4801 Washington st.

FOR SALE—Elegant home of 10 rooms, finished in oak throughout. Fixtures, tiled and shrubs. Garage. This place is a beauty and in the Wilshire district. Large lot, $17,000; will handle. CALL MRS. WILKES, 1246 Wilton place. Main 3966.

FOR SALE—$11,000. BLOCK EAST WEST LAKE PARK, FINE HOME, TWO FLATS, GARAGE; GARDEN OF WELL IMPROVED GROUNDS; LOW ALONG MONTH PRICE. AVAILABLE AT ONCE. WESTLAKE REALTY CO., 1246 W. 7th st.

FOR SALE — WILSHIRE HOME BARGAIN $15,000, 60x150; 532 S. Robert; 9 rooms, tile bath, sleeping porch, double garage, shows to appreciate; $2000 cash; 10-day deal; 2 blocks Wilshire. Owner, 1246 W. 7th st.

FOR SALE—$5000. $5000. 7-room modern bungalow, 1 block Edgemont. Telephone BROADWAY 5460. No agents.

FOR SALE—OWNER MUST SELL. Beautiful 6-room bungalow. Price $17,500. Call 555201 for appointment.

FOR SALE—By my new bungalow, completely furnished; Wilshire district. No agents. 5073542.

South and Southwest.

FOR SALE—$1500 DOWN.

Beautiful, new bungalow, finished in fir; large living and dining-room, breakfast room, Fyrath doors and windows, 2 bedrooms, 1 sleeping porch, Mission bath, bath, kitchen with all built-in features; laundry tray, cement porch, garage, cement drive, lawn, flowers, near school and store, but far enough away for quiet; must be sold quick by owner. Call 61614, and in evening, 567627.

FOR SALE — SOUTHWEST, STORY HALF BUNGALOW, 2 BOOMS, BEDROOMS, HOOVER WITH BUILT-IN FURNITURE, LARGE GARAGE, 6 FULL BEARING WALNUT TREES, LOT 65X132. $6500. CASH OR WITH EXTRA $1000. 4 BLOCKS EXPOSITION PARK AND SCHOOL4 AND 7 CAR LINES. OWNER, VERMONT 841.

FOR SALE—Newly 5-room colonial, tile bath, high and sightly. 1 block car. $4,250; terms, only $500. Shown by appointment evenings. This is a bargain.

FITZGERALD & BROWN, Vermont 851.

With F. R. DOLAN, 54th and Denker.

Evenings, Vermont 7415 or 28288.

FOR SALE—

FOR QUICK SALE

A 7-room new colonial, on lot 50x150; price $7500; $2000 cash, balance $50 per month. 1243 HALLDALE AVE. Open for inspection from 10 a.m. to 5 p.m.

FOR SALE—5-room furnished bungalow, 6317 Estrella ave., $4500. Open for inspection today. 1 p.m. WINGFIELD & VAN DELINDER, Exclusive Agents, 4641 S. Hoover.

FOR SALE—7-room mod. bungalow in beautiful S.W. $8500, furnished, 1323 W. 20th st. WINGFIELD & VAN DELINDER, Exclusive Agents.

FOR SALE—BY OWNER, IMMEDIATE POSSESSION, bargain 6-room, 2-story modern home, close to Jefferson High School. $7500 terms arranged. 3912 HALLDALE.

FOR SALE—Anybody seen that dandy 5-room bungalow at 1726 W. 37th st. $2750? Sold by owner? Some bargain. Mesta-Manchester car.

FOR SALE—3827 8th ave., 5-room modern bungalow, hardwood floors, fine large rooms, large lot, $5350. $2000 down, balance terms. 74047.

FOR SALE—Bungalow, small house in rear, southwest, also double flat and bungalow, close in. See owner, 1162 W. 58th st.

FOR SALE—5-room modern bungalow, $7350, Mortgage $3000, balance cash. 2030 W. 28TH ST., near Western.

FOR SALE—Owner leaving; sacrifice beautiful 6-room modern bungalow in southwest. $2350 cash, balance easy terms. 62641.

FOR SALE—7-room bungalow; $4100, $1500 down, $50 month. Immediate occupancy. 1178 E. IROLO, owner.

FOR SALE—Make offer for cottage, 3 days. 2108 ARLINGTON ave., near 20th st. car. Key at 1 to 6 p.m.

FOR SALE—Houses and lots, 50x150; 6-room, $2000; 5-room, $1850; 4-room, $1650; terms cash. THORSTI, 108 Court st. 13180.

FOR SALE—6-room house, Vermont Square car line, $2000 cash; terms. GAR. 1406 and 64879.

FOR SALE—House of 6 rooms and bath, 2 blocks car line in L. A. Phone TEMPLE 6-2-0-3. $2000 cash. 4641 S. HOOVER.

East and Southeast.

FOR SALE—

ONLY $5750.

6-ROOM HOUSE.

Three bedrooms. On 27th st., near Main street. Close in. 50-ft. lot, worth alone $2000. House in fine condition, all large rooms. Homeseekers or speculators here is a snap.

Call J. L. LEVY, 614 S. Spring st. Bdwy. 8420. Main 4160.

FOR SALE—TWO SNAPS. HURRY. IMMEDIATE POSSESSION.

$3700—Six-room modern bungalow, close to bank and postoffice. Only $500 cash. This will not last.

$500—Duplex, 7 rooms and bath on one side. Will rent for $70.

Call 4009 CENTRAL AVE.

FOR SALE

ONLY $6500. FOUR 4-ROOM FLATS.

Nice location, good lot, near E. 7th st. and Boyle ave. Will rent for $100 mo., or live in one and rent others. STURGEON 501 Grant Bldg. 11788; evenings, Pico 3090.

FOR SALE—Stop! Look! Listen! 10-room home, will sacrifice $2500 cash. Small garage, cement driveway, chicken yd. A-1 location. Immediate possession. This must to be seen to be appreciated. 219 E. 55TH ST.

FOR SALE—6-room modern bungalow, garage, large lot, fruit trees and shrubs. Apply owner, 1951 SANTEE. Terms to suit. No agents.

FOR SALE—Corner on Santee st., near Adams, with 5-room cottage and garage, cheap, easy terms. Call WILSHIRE 8468, after Sunday.

FOR SALE—New, modern, 3-room bungalow, lot 60x149. Fruit trees. Good car line. Immediate possession. Owner leaving city. 6860 MIRAMONTE BLVD.

FOR SALE—6-room cottage and 4-room cottage, on a lot, E. 23rd st., $3500, terms. No agents. Phone LINCOLN 770.

FOR SALE—By owner, 5-room modern bungalow and garage, $5250. $1500 cash. Immediate possession. Phone SOUTH 857.

FOR SALE—To close estate, 74x175, partly improved, Northwest corner 7th and Gladys. TRIGGS, 108 Court st. 13180.

FOR SALE—12 minutes from Main st. $2500. $1000 cash. Fine location. 3-room modern cottage. Large lot. Fruit and chicken runs. Owner has to leave. BOYLE Jefferson st.

FOR SALE—7-room chalet bungalow, garage, high ground, ½ block car. E. 4TH. 26. $5250. Terms. OWNER, 507234.

FOR SALE—5-room home in Boyle Heights. Will sacrifice $2500. Call today, VER-MONT 1619.

FOR SALE—5 rooms, bath, heater, large lot and garage, $2450. $1000 cash. 1006 JOHNSON BLDG. Main 7802.

FOR SALE—Will take $3750. 5-rm. bungalow, lot 50x120. Owner, 3918 San Pedro. Address box 155 TIMES OFFICE.

FOR SALE—5-room plastered house near Central ave. Large lot, for quick sale $2650. ENGEN, 234 Bradbury Bldg. 64626.

FOR SALE—$4200, ½ cash, bungalow home, 5 rooms, breakfast room and tiled-in bath, hardwood floors throughout, built-in features. Locate 1220 E. 12th st. Bryson Bldg.

HOUSES—For Sale. East and Southeast.

FOR SALE—

The following are all real bargains and won't be for sale long.

1215 E. 21st st., an 8-room 2-story house $5000, terms.

2712 Central ave., lot 44x150, 8-room house, $6000.

1112 E. 22nd st., 8-room 1½ story house, $5700.

Large corner near Adams and Stanford ave., 2 houses, one 9 rooms and 2 5 rooms each. $11,000, terms.

131 E. 27th st., close to Main st., lot 80x135. 6 rooms. $5750. Terms.

For these and other bargains, see FOX & LEVY, 614 S. Spring st. Bdwy. 8420; Main 4160.

FOR SALE—Modern 6-room bungalow, 2 concealed beds, instantaneous heater, hardwood floors, fruit trees, southeast. Terms. SOUTH 4228.

North and Northeast.

FOR SALE—Lot 50x112½, 4-room house at 1452 Warren st. $1500.

Lot 60x170, 5-room house. Rolfe near Sierra. $1800.

Large lot, 2 houses, South Michel near S.P. Railroad. $5250.

TRIGGS, 108 Court st. 13189.

FOR SALE—

Snappy 5-room suburban home, Monta Park, grounds highly improved in fruit and shrubbery, priced right at $5000, terms.

R. H. SCHWARZKOPF,

229 Story Bldg.

FOR SALE—$500 CASH.

$2200 bungalow—Hillside, oak trees, 3 rooms, 2 sleeping porches, 10x18; bath, electricity. Lot 100x175. GARVANZA 1080.

FOR SALE—6 rooms, Burle Heights, hardwood floors, modern, large lot, nice neighborhood. Price $4000. $1000 cash. McDANIEL, 125 N. Broadway, 07473.

FOR SALE—Small dainty bungalow, just completed, Highland Park, convenient to both car lines; fine sleeping porch, good large lot, easy terms. Phone OWNER 20834.

FOR SALE—Fine business corner on North Broadway with 7-room house on it. Will sell for less than value of the lot. Call owner 31200 or LINCOLN 2010.

FOR SALE—Two 4-room modern houses on one lot, 50x130, $6000; reasonable terms. 111-A and 113 E. Avenue 64. Bargain. Driver on premises, garage. 1200 Mesa Drive.

FOR SALE—10-room house at 6812 Pasadena ave., lot 90x150. $6000. $2000 cash. For terms see owner. Deering, 1209 Mesa Rose. 12340.

FOR SALE—Angelus Heights, 5-room house, balance easy to make two flat. $7000 cash or terms. 929 EDGEWARE ROAD.

Furnished Houses.

FOR SALE—

39750.

FURNISHED BUNGALOW.

BARGAIN NEW COLONIAL.

NORTH WILSHIRE AT WESTERN.

Elegantly furnished new colonial, built for a home, 6 fine rooms, nice hardwood floors throughout, tiled kitchen. Mahogany and ivory finish. Handsome velour and mahogany living-room suite, fine dining-room library dining set, ivory, bedroom suites, Wilton velvet rugs and drapes to match throughout. No agents. Call at 5211 La Cresta Court, 1 block from Western ave. and Wilshire.

FOR SALE—Completely furnished 6-room bungalow, garage, cement drive. Edison phonograph, linen, silverware, paintings, rugs, Steam cooker, fruit trees and laying hens. $7200. Terms. No agents. 1345 W. 39TH ST. South 6548.

FOR SALE—7-room house, newly furnished, everything just remodeled. 40-ft. lot, garage, cement basement, lawn, $7500, terms. Grand ave. car, 420 W. 22ND ST., Sunday, evenings.

FOR SALE—A real buy. Need money. 8-room modern, completely furnished, 2 story house, $7000. $4000 must be cash. Property now rented. See home at 2001 Woodlawn ave., or phone OWNER, Fair Oaks 6091.

FOR SALE—8-room residence, all furniture and furnishings, new and up-to-date. Call 2417 JULIET, off Adams.

FOR SALE—Wilshire home, 9 rooms, 2 baths, finished; fine location, price right. 2745 W. 20TH ST. Owner.

FOR SALE—Newly furnished house with sleeping porch. Will call for parties interested. Phone WILSHIRE 5734 for particulars. Price $15,500. No agents.

HOLLYWOOD For Sale, Exchange, Wanted, To Let.

FOR SALE—

HOLLYWOOD BUNGALOWS.

Five to seven rooms, modern. In West Hollywood. Prices ranging from $6300 to $7500. $2000 cash, balance monthly installments. Call at

Hollywood Office,

7871 SANTA MONICA BOULEVARD.

C. M. MITCHELL, SALES MGR.

R. C. MITCHELL COMPANY,

Sixth Floor, L. A. Trust & Sav. Bank Bldg.

60817. Spring at Sixth. 60817.

FOR SALE—1916 Normandie st., Hollywood. fine big home, for $14,700.

Or a beautiful 90-ft. residence street in central northwest Hollywood, 8 rooms, finished in every sense of the word; old tree and shrubbery decorations; 4 bedrooms, 2 baths, sleeping porch, 2 fireplaces, 2-car fine big brick yard, with flowers, trees, etc. Very large basement with instantaneous water heater. Can show you this home at any time. Cannot be duplicated for the money in Hollywood. Price $14,700. $4700 cash will handle. Owner leaving for investment. HOLLY 3284 or HOLLY 2908 evenings.

FOR SALE—

CAVANAUGH'S

REALTY CO.,

6736 Hollywood Blvd.

Specialties in Hollywood properties. If you are seeking a home or home site we have specialized. Any home you want, while we have on our list.

FOR SALE—

$3500—ONLY—$3500.

Five-room bungalow, north side of Santa Monica Blvd., on large lot. This is well built, but not new. With an expenditure of a couple of hundred dollars this house will be worth $5000, and more than that as a home if you are paying a high rent. $1500 will handle.

NORTON & BUNCH, 6505 Hollywood Blvd. 578022—577485.

FOR SALE

WEST HOLLYWOOD HOME, $6250.

$2800 cash will do.

Five large rooms and bath, attic, hardwood floors, built-in features, fireplace, dandy lot. Worth more than asking price. Don't miss this.

HAHN-REALTY COMPANY,

1845 La Brea ave., cor. Hollywood Blvd.

Phone 57496.

FOR SALE—

Duplex. The last for the money in Hollywood on the car line. Four rooms each side, all hardwood, about two years old. One side vacant for immediate occupancy. Two good baths. This, for home and income, is a good investment.

NORTON & BUNCH, 6505 Hollywood Blvd. 578022—577485.

FOR SALE—West Hollywood home. Seven unusually large bright sunny rooms, finished in old ivory and white enamel; tiled bath; ideal sleeping porch, basement, floor furnaces. Large lot improved with lawn, shrubbery and fruit trees. An ideal home. Price $8500.

NORTON & BUNCH 6505 Hollywood Blvd. 578022—577485.

FOR SALE—

DOUBLE BUNGALOW, $12,750.

Two 5-room suites and bath, hardwood floors and finish, all modern features. Good income producer. A real buy.

HAHN-REALTY COMPANY,

5506 Santa Monica Blvd., cor. Western.

Phone 57496.

FOR SALE—$2500 Cash.

An opportunity to secure a new colonial bungalow, 6 rooms and bath (3 bedrooms) complete in every particular. Price $7000. Balance on terms.

A. W. CONNABLE,

7002 Hollywood Blvd., at La Brea.

Telephone 578572.

FOR SALE—

CORNER LOT.

Southeast corner of Kingsley Drive and De Longpre. 50x120. Wonderful view. Price $2200 cash.

5114 SUNSET BLVD.

(Sole Agents.)

FOR SALE—Will sell my 6-room furnished bungalow, including piano for $6250, one-half cash, balance $100 per month, located 1158 N. Alexandria ave., Hollywood. Phone owner, HOLLYWOOD 2842, for appointment or Hollywood 4158.

FOR SALE—

If need to be cheaper to move than pay rent. The solution now is—own your home.

J. T. MORONY C. J. GEARY,

Real Estate,

6631 Hollywood Blvd.

FOR SALE—Will sell my beautiful strictly modern 6-room bungalow with sleeping porch, located in West Hollywood, overlooking magnificent mountains. Lots of flowers, shrubbery, fruit trees, in fact a real genuine home. See OWNER, 1412 Martel ave.

FOR SALE—Hollywood's greatest bargain. Brand new four-family flat, income $2600; location one block from Hollywood blvd.; every possible convenience. For particulars see owners at 1703 N. VERMONT, or phone 597702.

WANTED—

Residences from $5000 to $100,000.

We have buyers.

R. M. GALE COMPANY,

6400 Hollywood Blvd.

Hollywood 544. 57306.

FOR SALE—Duplex house, 4 rooms each. Nice home and income. Double garage. Lot 50x120. Fruit and flowers. Near 3 car lines. 1227½ N. ALEXANDRIA AVE., Hollywood.

FOR SALE—

Special bargain. This week on nice level lot, just north of Hollywood blvd., on Canon Drive.

H. POTTER, 3012 Hollywood Blvd

Phone 577093.

FOR SALE—

Tired looking? Buy a lot from us. Let us build you a home cheaper.

HUSSARD-EVANS-HOIT

5507 Hollywood blvd., at Western.

598762. 598762

FOR SALE—6-room new Hollywood bungalow, one of the best built bungalows in Hollywood, $6500 cash, balance terms. Price $6600. OWNER, 1740 N. Van Ness.

HOLLYWOOD For Sale, Exchange, Wanted, To Let.

FOR SALE—

TAFT REALTY CO.

ATTENTION	ATTENTION	ATTENTION
LOTS	LOTS	LOTS
$1500	$1500	$1500
50x150	50x150	50x150
TERMS	TERMS	TERMS
BUILDERS	HOMESEEKERS	INVESTORS

HAVE YOU SEEN BEAUTIFUL

HOLLYMONT GARDENS SUBDIVISION.

on the foothill slope.

LOCATED BEAUTIFUL WEST HOLLYWOOD

Surrounded by the famous high-class Crescent Heights on the East and exclusive Bellevista Park on the North and West and Elegant Hollywood acres on the south.

For commanding view surroundings, high climate and improvements, this choice property cannot be surpassed in Hollywood.

You will have to hurry if you want to secure one or more lots as they cannot possibly last long at the price, just as good as these lots held at $3000 and more.

Call or see R. T. Taft or J. Sengel at once, with

TAFT REALTY CO.,

5731 Hollywood Blvd. 59043 or Holly. 3068.

FOR SALE—

AN

ARTISTIC HOME.

Close to the mountains, yet only a few blocks from Hollywood blvd., and in one of the finest residential districts in Hollywood. The lot is seventy-five feet frontage with nice lawn, flowers and shrubs. The house is built of stucco white cement with red tile roofs. There are seven rooms with two bedrooms and breakfast room. The living-room, dining-room and den are finished in real matched gum with hand-decorated walls. Hardwood floors throughout. There is not a better built house in Hollywood nor more artistic in every way. Only one short block from car line and within walking distance of High School. We only have a short time on this property and the owners have reduced the price for a quick sale. Terms if desired.

See Mr. Wood with

DIETZ-HARTWELL CO.,

6718 Hollywood Blvd.

579-3948.

FOR SALE—

Here are three honest values. No speculation here. A 2-story house in Cheremoya Heights, 8 rooms, 3 bedrooms, beautiful garden and lawn, high-class surroundings, fine view of mountains and ocean overlooking Hollywood and Los Angeles. Price $15,000.

A new handsome 2-story Colonial, in best section. 9 rooms, 4 bedrooms, sleeping porch, 2 baths, double garage, finish of the very best. Price $18,000. You cannot beat this.

An attractive bungalow of 6 rooms, each of boulevard and near Hollywood Hotel and other points of interest. Price $8400. Ask for Mr. Leavitt, Hollywood Realty Co., with

DIETZ-HARTWELL CO.,

6718 Hollywood blvd.

579-3948.

FOR SALE—DOUBLE BUNGALOW.

This is located on one of the very finest streets in the best part of West Hollywood, close to school and car line, each side has living-room, dining-room, kitchen and bedroom, also sleeping porch and dining-room on second floor, floors throughout, large closets, nice bath, hardwood floors, and all modern conveniences. The lot is 100 feet deep, has garage, cement drive, lawn and shrubs. The income without leases is $126 per month, but this is a good buy in Hollywood at $18,250, this is it, and will consequently sell quickly. See

DIETZ-HARTWELL CO.,

6718 Hollywood blvd.

579-3948.

FOR SALE—

$13,500.

THE BEST BUY IN HOLLYWOOD.

VIEW PROPERTY.

The finest view point in Hollywood hills. Easy terms to home. Two car lines. Five rooms, beautiful oak floors, 3 room home, assorted fruit trees, 2x4 lots. This is a snap. $2500 cash, easy terms. Must be seen to be appreciated.

FRANK H. BORDEN,

218 N. WESTERN AVE.

FOR SALE—

The old story—OWN YOUR OWN HOME—has never meant so much as it does today, especially in these times when you get a little gem of a home north of Hollywood blvd. for $7500. Choicest residential street in Hollywood, two blocks from car line, two blocks from the Postoffice. Large living and dining room across the front. Two bedrooms, one with fireplace, tiled bath, built-in features, sleeping porch, small fountain, lawn, shrubbery, etc. Nicely decorated; large attractive porch commanding a fine view.

PRICE $7500.

NORTON & BUNCH, 6505 Hollywood Blvd. 578022—577485.

FOR SALE—

DO NOT PROCRASTINATE

If you want a home

or an investment in Hollywood

it will be to your interest

to consult us.

HUBBARD-EVANS-HOIT,

5507 Hollywood Blvd.

599762.

WANTED—

MR. HOLLYWOOD OWNER

DO YOU WANT TO SELL?

We have several cash buyers waiting for homes between $6000 and $10,000, call and give us full information. Immediate action.

CAVANAUGH'S,

REALTY CO.,

6736 Hollywood Blvd.

FOR SALE—

A Home in Hollywood. $11

WORTH THE MONEY.

This beautiful grand new white colonial, has 7 large rooms, 3 bedrooms, well ventilated, lots of air and sunshine, all hardwood floors throughout, lots of large closets, tiled bath and white enamel fixtures, ideal sleeping porch, basement, floor furnaces. Large lot improved with lawn, shrubbery and fruit trees. An ideal home. Price $8500.

NORTON & BUNCH 6505 Hollywood Blvd. 578022—577485.

FOR SALE—

DOUBLE BUNGALOW, $12,750.

Two 5-room suites and bath, hardwood floors and finish, all modern features. Good income producer. A real buy.

HAHN-REALTY COMPANY,

5506 Santa Monica Blvd., cor. Western.

Phone 57496.

FOR SALE—$2500 Cash.

An opportunity to secure a new colonial bungalow, 6 rooms and bath (3 bedrooms) complete in every particular. Price $7000. Balance on terms.

A. W. CONNABLE,

7002 Hollywood Blvd., at La Brea.

Telephone 578572.

FOR SALE—

CORNER LOT.

Southeast corner of Kingsley Drive and De Longpre. 50x120. Wonderful view. Price $2200 cash.

5114 SUNSET BLVD.

(Sole Agents.)

FOR SALE—Will sell my 6-room furnished bungalow, including piano for $6250, one-half cash, balance $100 per month, located 1158 N. Alexandria ave., Hollywood. Phone owner, HOLLYWOOD 2842, for appointment or Hollywood 4158.

FOR SALE—

If need to be cheaper to move than pay rent. The solution now is—own your home.

J. T. MORONY C. J. GEARY,

Real Estate,

6631 Hollywood Blvd.

FOR SALE—Will sell my beautiful strictly modern 6-room bungalow with sleeping porch, located in West Hollywood, overlooking magnificent mountains. Lots of flowers, shrubbery, fruit trees, in fact a real genuine home. See OWNER, 1412 Martel ave.

FOR SALE—Hollywood's greatest bargain. Brand new four-family flat, income $2600; location one block from Hollywood blvd.; every possible convenience. For particulars see owners at 1703 N. VERMONT, or phone 597702.

WANTED—

Residences from $5000 to $100,000.

We have buyers.

R. M. GALE COMPANY,

6400 Hollywood Blvd.

Hollywood 544. 57306.

FOR SALE—Duplex house, 4 rooms each. Nice home and income. Double garage. Lot 50x120. Fruit and flowers. Near 3 car lines. 1227½ N. ALEXANDRIA AVE., Hollywood.

FOR SALE—

Special bargain. This week on nice level lot, just north of Hollywood blvd., on Canon Drive.

H. POTTER, 3012 Hollywood Blvd

Phone 577093.

FOR SALE—

Tired looking? Buy a lot from us. Let us build you a home cheaper.

HUSSARD-EVANS-HOIT

5507 Hollywood blvd., at Western.

598762. 598762

FOR SALE—6-room new Hollywood bungalow, one of the best built bungalows in Hollywood, $6500 cash, balance terms. Price $6600. OWNER, 1740 N. Van Ness.

HOLLYWOOD For Sale, Exchange, Wanted, To Let.

FOR SALE—

North of Hollywood blvd. Rooms and investment, two houses one lot, fronts on two streets. Will pay 20 per cent on investment. Two fine houses, all hardwood floors. This is below the market. Price $12,500, terms $4500 down. This is an excellent buy and better than a double.

See PHIL H. MEELAN,

With F. E. LONGLEY.

579448. 6012 Hollywood Blvd.

FOR SALE—Very attractive West Hollywood home. An excellent buy. Nine rooms, beautifully finished. Hardwood throughout, latest tile bath, extra lavatories. Built about five years, in perfect condition. Lot 92x190, commanding a beautiful view, and improved with flowers, fruit trees and rare shrubbery. If you are looking for a real home, see this. Price $16,500.

NORTON & BUNCH, 6505 Hollywood Blvd. 578022—577485.

FOR SALE—

NORTH OF HOLLYWOOD BLVD.

Undersized at $7500.

In view of foothills, 6 large rooms and bath, finished attractively, lot 53x150. This home will interest the most critical.

RAINS REALTY COMPANY,

2 offices in Hollywood.

1646 La Brea ave., cor. Hollywood.

5506 Santa Monica Blvd., cor. Western.

Phone 57496.

FOR SALE—Only $7300 in West Hollywood, 5 rooms and sleeping porch, furnished; lot 50x150, garage, fruit trees. This is a bargain. Terms, $3000 cash, balance $60 per month. PHONE 570690. Sunday 52036.

FOR SALE—

IMMEDIATE POSSESSION.

Want offer from owner. TEN N. Arde-more, 9 rooms, modern, Pullman nook, oversized lot to alley. $8000. Worth $8500. Call 1741 CHERokee. 597055.

FOR SALE—

$1450a.

The lowest priced lot on La Brea. 50x135; quick action necessary if you want it.

HOLLYWOOD BUILDING CORP.

Phone 570690. 7101 Sunset

FOR SALE—For Rent.

To ask is one way to find out. We will tell you if we have.

J. T. MORONY C. J. GEARY,

Real Estate,

6631 Hollywood Blvd.

FOR SALE—Hollywood domestic bungalow, 5 rooms, 2 garages, cement drive, $10,000, including furniture. Location 1468 N. NORMANDIE AVE. 81234.

FOR SALE—Beautiful double bungalow, good income, splendid condition, $7250. Owner, 6811 Carlton way, near Western.

FOR SALE—10-room house at 6812 Pasadena ave., lot 90x150. $6000. $2000 cash. For terms see owner. Deering, 1209 Mesa Rose. 12340.

FOR SALE—Angelus Heights, 5-room house, balance easy to make two flat. $7000 cash or terms. 929 EDGEWARE ROAD.

Furnished Houses.

FOR SALE—

39750.

FURNISHED BUNGALOW.

BARGAIN NEW COLONIAL.

NORTH WILSHIRE AT WESTERN.

Elegantly furnished new colonial, built for a home, 6 fine rooms, nice hardwood floors throughout, tiled kitchen. Mahogany and ivory finish. Handsome velour and mahogany living-room suite, fine dining-room library dining set, ivory, bedroom suites, Wilton velvet rugs and drapes to match throughout. No agents. Call at 5211 La Cresta Court, 1 block from Western ave. and Wilshire.

FOR SALE—Completely furnished 6-room bungalow, garage, cement drive. Edison phonograph, linen, silverware, paintings, rugs. Steam cooker, fruit trees and laying hens. $7200. Terms. No agents. 1345 W. 39TH ST. South 6548.

FOR SALE—7-room house, newly furnished, everything just remodeled. 40-ft. lot, garage, cement basement, lawn, $7500, terms. Grand ave. car, 420 W. 22ND ST., Sunday, evenings.

FOR SALE—A real buy. Need money. 8-room modern, completely furnished, 2 story house, $7000. $4000 must be cash. Property now rented. See home at 2001 Woodlawn ave., or phone OWNER, Fair Oaks 6091.

FOR SALE—8-room residence, all furniture and furnishings, new and up-to-date. Call 2417 JULIET, off Adams.

FOR SALE—Wilshire home, 9 rooms, 2 baths, finished; fine location, price right. 2745 W. 20TH ST. Owner.

FOR SALE—Newly furnished house with sleeping porch. Will call for parties interested. Phone WILSHIRE 5734 for particulars. Price $15,500. No agents.

HOLLYWOOD For Sale, Exchange, Wanted, To Let.

FOR SALE—

HOLLYWOOD BUNGALOWS.

Five to seven rooms, modern. In West Hollywood. Prices ranging from $6300 to $7500. $2000 cash, balance monthly installments. Call at

Hollywood Office,

7871 SANTA MONICA BOULEVARD.

C. M. MITCHELL, SALES MGR.

R. C. MITCHELL COMPANY,

Sixth Floor, L. A. Trust & Sav. Bank Bldg.

60817. Spring at Sixth. 60817.

FOR SALE—1916 Normandie st., Hollywood. fine big home, for $14,700.

Or a beautiful 90-ft. residence street in central northwest Hollywood, 8 rooms, finished in every sense of the word; old tree and shrubbery decorations; 4 bedrooms, 2 baths, sleeping porch, 2 fireplaces, 2-car fine big brick yard, with flowers, trees, etc. Very large basement with instantaneous water heater. Can show you this home at any time. Cannot be duplicated for the money in Hollywood. Price $14,700. $4700 cash will handle. Owner leaving for investment. HOLLY 3284 or HOLLY 2908 evenings.

FOR SALE—

CAVANAUGH'S

REALTY CO.,

6736 Hollywood Blvd.

Specialties in Hollywood properties. If you are seeking a home or home site we have specialized. Any home you want, while we have on our list.

FOR SALE—

$3500—ONLY—$3500.

Five-room bungalow, north side of Santa Monica Blvd., on large lot. This is well built, but not new. With an expenditure of a couple of hundred dollars this house will be worth $5000, and more than that as a home if you are paying a high rent. $1500 will handle.

NORTON & BUNCH, 6505 Hollywood Blvd. 578022—577485.

FOR SALE

WEST HOLLYWOOD HOME, $6250.

$2800 cash will do.

Five large rooms and bath, attic, hardwood floors, built-in features, fireplace, dandy lot. Worth more than asking price. Don't miss this.

HAHN-REALTY COMPANY,

1845 La Brea ave., cor. Hollywood Blvd.

Phone 57496.

FOR SALE—

Duplex. The last for the money in Hollywood on the car line. Four rooms each side, all hardwood, about two years old. One side vacant for immediate occupancy. Two good baths. This, for home and income, is a good investment.

NORTON & BUNCH, 6505 Hollywood Blvd. 578022—577485.

FOR SALE—West Hollywood home. Seven unusually large bright sunny rooms, finished in old ivory and white enamel; tiled bath; ideal sleeping porch, basement, floor furnaces. Large lot improved with lawn, shrubbery and fruit trees. An ideal home. Price $8500.

NORTON & BUNCH 6505 Hollywood Blvd. 578022—577485.

FOR SALE—

DOUBLE BUNGALOW, $12,750.

Two 5-room suites and bath, hardwood floors and finish, all modern features. Good income producer. A real buy.

HAHN-REALTY COMPANY,

5506 Santa Monica Blvd., cor. Western.

Phone 57496.

FOR SALE—$2500 Cash.

An opportunity to secure a new colonial bungalow, 6 rooms and bath (3 bedrooms) complete in every particular. Price $7000. Balance on terms.

A. W. CONNABLE,

7002 Hollywood Blvd., at La Brea.

Telephone 578572.

FOR SALE—

CORNER LOT.

Southeast corner of Kingsley Drive and De Longpre. 50x120. Wonderful view. Price $2200 cash.

5114 SUNSET BLVD.

(Sole Agents.)

FOR SALE—Will sell my 6-room furnished bungalow, including piano for $6250, one-half cash, balance $100 per month, located 1158 N. Alexandria ave., Hollywood. Phone owner, HOLLYWOOD 2842, for appointment or Hollywood 4158.

FOR SALE—

If need to be cheaper to move than pay rent. The solution now is—own your home.

J. T. MORONY C. J. GEARY,

Real Estate,

6631 Hollywood Blvd.

FOR SALE—Will sell my beautiful strictly modern 6-room bungalow with sleeping porch, located in West Hollywood, overlooking magnificent mountains. Lots of flowers, shrubbery, fruit trees, in fact a real genuine home. See OWNER, 1412 Martel ave.

FOR SALE—Hollywood's greatest bargain. Brand new four-family flat, income $2600; location one block from Hollywood blvd.; every possible convenience. For particulars see owners at 1703 N. VERMONT, or phone 597702.

WANTED—

Residences from $5000 to $100,000.

We have buyers.

R. M. GALE COMPANY,

6400 Hollywood Blvd.

Hollywood 544. 57306.

FOR SALE—Duplex house, 4 rooms each. Nice home and income. Double garage. Lot 50x120. Fruit and flowers. Near 3 car lines. 1227½ N. ALEXANDRIA AVE., Hollywood.

FOR SALE—

Special bargain. This week on nice level lot, just north of Hollywood blvd., on Canon Drive.

H. POTTER, 3012 Hollywood Blvd

Phone 577093.

FOR SALE—

Tired looking? Buy a lot from us. Let us build you a home cheaper.

HUSSARD-EVANS-HOIT

5507 Hollywood blvd., at Western.

598762. 598762

FOR SALE—6-room new Hollywood bungalow, one of the best built bungalows in Hollywood, $6500 cash, balance terms. Price $6600. OWNER, 1740 N. Van Ness.

CITY LOTS and Lands for Sale.

FOR SALE—

OCCIDENTAL COLLEGE TRACT.

CITY LOTS—HALF ACRES—ACRES.

2 car Lines. 5c Fare.

City improvements. 3 schools on property. Come out and

BOLD SPEECHES HEARD IN DIET

Liberal Tendency to Talks Made in Japan.

Representative Nagai One of Leaders.

Orator Comes to Grief in Maiden Effort.

[A. P. FOREIGN CORRESPONDENCE.]

TOKIO, Aug. 12.—The liberalistic tendencies of the speeches in this year's session of the Diet has been a distinct feature of constitutional development in Japan. The leader of the movement is a young representative named Ryutaro Nagai, whose boldness of word has attracted the attention of the empire. In the railroad train, at public meetings, wherever men gather the name of Nagai is on the lips of Japanese as a "coming man."

Nagai was formerly a professor at Waseda University, the most democratic of Japan's universities, which was founded by that heroic radical leader, Marquis Okuma. The young man is a great believer in the democratic development of Japanese political institutions and is an admirer of both the British Parliament and the American Congress. He is described as a man of remarkable oratorial talents, who will be heard from later in modernized Japan.

CAME TO GRIEF.

But the young orator came to grief in a maiden speech in the House of Representatives, when, during an attack on the Cabinet he called Premier Hara "the autocratic Lenine of Japan." The governmental majority had him sent to the disciplinary committee, which suspended him for five days from the sittings of the House.

The incident caused members of the opposition party to hold an "indignation" meeting in a Tokio hall for the purpose of "protecting freedom of speech and personal rights." Many politicians were present and finally stopped the meeting altogether. Mr. Nagai was given a great ovation. He insisted that a thorough regeneration of the representatives of the people in the Diet was really more imperative than a change in the Cabinet for, he said, the standard of the Diet must be raised.

INSULT TO PEOPLE.

Of free speech he said: "Japan has in the past shown her wonderful capacity for assimilation as may be seen from the Japanization of Buddhism and Confucianism and from the fact that Christianity is also in the same process of assimilation. With such glaring object lessons before us an attempt to prevent new ideas from taking hold of the people by the suppression of speech must be as described as ignorance of the great national characteristics and an insult to the power of assimilation of the Japanese people."

GIVE UP SEARCH FOR LOST ARMY FLYERS.

HONOLULU FLIERS DISAPPEARED IN CLOUD BANK TWO WEEKS AGO.

[BY CABLE AND ASSOCIATED PRESS.]

HONOLULU (T. H.) Sept. 11. Search for Lieut. R. R. Fox and Corp. H. J. Cornet, of the Army Aviation Corps at Luke Field, in the islands, who were last seen in their plane diving into a cloudbank over the island of Molokai two weeks ago, has been abandoned.

Lieut. Fox's plane, accompanied by a second army airplane, was on a reconnaissance flight over Molokai, when it ran into a bank of clouds. The companion machine circled the clouds and then looked for the missing fliers, but they never were seen again. Aviators here believe Lieut. Fox either lost his sense of balance and crashed in the Molokai Hills or lost his sense of direction and flew out to sea.

The machine was a land plane and would not have floated if it landed on the ocean, army officers said.

Lieut. Fox's home address was New York, and Corp. Cornet came from Spencer, Pa.

Sets Hearts Fluttering.

"The young doctor is very handsome."

"Yes, and that is causing him difficulties in the practice of his profession."

"How so?"

"When he takes a girl's pulse it is apt to go away above normal."—[Louisville Courier-Journal.

Democratic Threat.

It is said that Lillian Russell may take the stump for Harding. If she does, we'll tell her age.—[Houston Post.

MANY CONSUMPTIVES JOURNEY TO WEST.

HOPE OF HEALTH DRAWS MANY TO PACIFIC COAST CONFERENCE IS TOLD.

[BY A. P. DAY WIRE.]

SAN FRANCISCO, Sept. 11.—Hope of health is drawing many thousands of tuberculosis sufferers from North and East to West and Southwest, and California, Arizona and Nevada are among the principal objectives, Dr. John D. Long, superintendent of the Twelfth District of the Bureau of War Risk Insurance, told the Southwestern Tuberculosis Conference here today. The district includes the three States.

"The Twelfth District has handled, since July 1, 1919, over 15,000 cases, 12,000 of which were War Risk Insurance cases," Dr. Long said. "Of this number 2745 were tuberculosis cases."

The greatest influx of tubercular service men is evident in Phoenix, Ariz., but the edge of the movement of tuberculars from the East and North reaches Los Angeles, he said. F. B. McKevitt, president of the Sacramento Tuberculosis Association; Thomas W. McDevitt, president of the cotton exchange of Los Angeles, and Prof. L. C. Darrow of the University of Arizona, were on the program to address the conference today. Papers were offered by Dr. Ray Matron, Portland, Or., and Dr. Haven Emerson of Cleveland.

The conference will end today.

KLAMATH RIVER WATER TO IRRIGATE.

WOULD CARRY CANAL FROM OREGON TO SACRAMENTO VALLEY.

[BY A. P. DAY WIRE.]

SALEM (Or.) Sept. 11.—Appropriation of 4000 second feet of water from the Klamath River for the development of 150,000 horsepower and irrigation of 250,000 acres of land in the Sacramento Valley at an estimated cost of $15,000,000, is sought in an application filed today with Percy Cupper, State engineer, by Victor Denarais and Charles E. Watson. The main canal would divert water from the Klamath River in Oregon and carry it sixty miles into the Sacramento Valley.

The regular flow of the Klamath River is at present largely appropriated by the United States Reclamation Service for the irrigation of lands in the vicinity of Klamath Falls and by the California-Oregon Power Company, which operates an extensive plant a short distance south of the Oregon-California line.

Any development such as contemplated for either Shasta Valley or the Sacramento Valley, according to Mr. Cupper, would require the storage of a large volume of water in upper Klamath Lake. The right to store this water is involved in a controversy between the California-Oregon Power Company and the Klamath Drainage District and others.

SOLDIER DEAD ON BOARD TRANSPORT.

BODIES OF 783 HEROES BROUGHT BACK; RED CROSS NURSE INCLUDED.

[BY A. P. NIGHT WIRE.]

NEW YORK, Sept. 11.—Bodies of 783 American soldiers were brought here from St. Nazaire and other points in France on the transport Sherman.

One of the bodies was that of Jane Delano, who was director of the department of nursing of the American Red Cross during the war. It will be taken to Washington Monday, accompanied by a Red Cross guard of honor, for interment in Arlington Cemetery.

U. S. Senator Henry L. Myers of Montana also returned.

AMERICANS FEEDING FAMINE-HIT CHINESE.

CROP FAILURES CAUSE OF GREAT SUFFERING IN THE INTERIOR.

[BY CABLE AND ASSOCIATED PRESS.]

PEKING, Sept. 9 (Delayed.)—Americans took the lead today in organizing relief measures for famine sufferers in the Chihli, Honan and Shantung provinces of China, where, it is estimated, less than 20 per cent of crops will be harvested this year, entailing acute distress. Provincial authorities in Honan have raised $100,000 for immediate relief to finance pawnshops for the benefit of the needy.

Charles R. Crane, American Minister to China, reported to Washington requesting assistance to the Chinese from the American Red Cross.

JERUSALEM'S COBBLERS.

Jerusalem's large army of cobblers, who have been enjoying an undreamed-of prosperity because the terrible condition of the streets has kept them busy repairing shoes, are beginning to worry over lean days ahead. With the British administration and the Zionist commission engaged in improving the streets of the Holy City the cobblers see future days of little to do compared to the golden harvest they are now reaping, according to the Palestine Weekly, a new English newspaper published in Jerusalem. With plans under way for the establishment of shoe factories capable of a large daily output, which will bring shoe prices down to a low level, combined with the smoothness the streets are now acquiring, the present opulent cobblers have reason to worry over the future, the weekly chuckles.—[Indianapolis News.

The Judge Suggests.

"It won't take long to try this case, Judge. There's a case of liquor involved."

"Maybe we'd better try that case in chambers."—[Louisville Courier-Journal.

TO DEVELOP WOOD PULP.

Newfoundland Legislature Grants Concessions.

British, Norwegian Money to be Invested.

Paper Can be Made More Cheaply, Claim.

[BY A. P. DAY WIRE.]

ST. JOHNS (N. F.) Sept. 10.—Important development of the great pulpwood resources of Newfoundland is about to be undertaken under grants to two pulp and paper manufacturing companies made at the last session of the colonial Legislature. One of these companies is British, the other Norwegian.

The mills of the British concern will be located at Bonne Bay, half way up the west coast. This port is the center of winter herring fishing activities. In its vicinity are large areas thickly wooded with spruce and fir, through which flow rivers which will afford good water power as well as facilities for floating logs.

Bonavista Bay, on the east coast, is to be the site of the Norwegian company's mill. Codfishing at present is the great industry there. Backward from the bay runs a series of well wooded valleys, drained by rivers of good size.

ONLY ONE PLANT NOW.

At present the only pulp and paper mills in the island are at Grand Falls, in the interior, where the Anglo-Newfoundland Development Company some years ago established an extensive plant which supplies the Northcliffe papers in England with most of their paper. Before the war capitalists were negotiating for other similar projects.

Now that the survivors of the Newfoundland regiment are home again and the supply of labor appears satisfactory, the world-wide demand for paper has stimulated new efforts. Negotiations are under way looking toward exploiting large tracts of spruce on the south coast. The extensive timber holdings of the Reid-Newfoundland Company, obtained as part of their compensation from the government for opening up a large part of the colony with a railway line, also are expected to be utilized for pulp-making in the near future. Still another project in contemplation is the establishment of paper and pulp mills, saw mills and veneer mills for the manufacture of birch into boxes and barrels, at St. Georges, on the west coast.

CONTROL VAST TRACT.

The company promoting the St. Georges enterprise is composed of British and American capitalists who control 1500 square miles of timberland in this vicinity and 1000 square miles bordering on Grand Lake, the largest body of water in the colony. The upper end of the lake has direct rail connection with St. Georges.

Several years ago the manager of the Grand Falls mills testified at a hearing by an American commission at Washington that paper could be manufactured about $7 a ton cheaper in Newfoundland than in the United States. Paper men say that the margin at present is larger.

PRINKIPA AFFAIR.

President Alleged to Have Departed from Former Policies.

Prinkipo is, if we remember correctly, a small island situated somewhere. It is known on this continent only as the proposed scene of a proposed endeavor of President Wilson to do something or other about Russia. A little before that time—also if we remember correctly—the President had sent a delegation of long hairs to Russia to snoop around and report to him the true inwardness of things. The semi-ambassadors chosen for the pilgrimage were those whose records would suggest a most cordial reception in any revolutionary circle anywhere, including one whose personal morals, according to non-Russian standards, apparently left much to be desired.

As was to be expected, the ambassadors had no trouble in establishing cordial relations with whomsoever was running Russia at that time—possibly Kerensky—and returned with glowing accounts of the amiability of the Russian revolutionaries. And thereupon it was suggested that representatives of the east and west should meet at Prinkipo and fix things up. It is stated that the President has not "let go" to his colleagues of the conference what he had been doing, but when enlightened all or nearly all agreed to send delegates to Prinkipo. As it turned out, however, the Russian outfit would not send anybody, the thing was dropped and Prinkipo went out of history.

Premier Lloyd George is reported as saying that the President's letter to the Ambassador of Italy is not consistent with something he said about the proposed Prinkipo conference. The President says that the Premier is mistaken and there you are. We believe that a letter is to be written about it to London. As it does not matter whether the two utterances are consistent or not, the two gentlemen may be left to straighten the matter out.—[San Francisco Chronicle.

A Bolt.

"Why issue a reward for that notorious insurrecto? Nobody in Mexico has enough nerve to arrest him."

"My idea is that he may come in and claim the reward himself."—[Louisville Courier-Journal.

Dad is Generous.

When the modern prodigal comes home the old gentleman takes him to a musical comedy and shares his enjoyment of the fatted calves.—[Baltimore Sun.

WHAT'S DOING TODAY.

Twenty-seventh annual convention of Pacific Coast Association of Fire Chiefs opens at 9 a.m. in the Pacific Electric Assembly Hall, 631 South Hill street.

Town Forum, City Club, Investment Building, 8 p.m.

Ambassy Women's Civic Club meets tonight on twelfth floor of Investment Building.

Women's Auxiliary of American Legion meets at Post No. 9's headquarters, Washington Building, Third and Spring streets, 2 p.m.

Second annual exhibit of southern California Camera Club opens at Public Library, Fifth and Broadway, today.

President's Mediation Commission and Building Trades Council representatives meet to discuss wages and working conditions at motion picture studios.

Women's City Club meets at 1 p.m. on third floor, Walker Theater Building, Grand avenue near Seventh street.

AMUSEMENTS.

Grauman's Rialto—"Humoresque."
Grauman's—"A City Sparrow."
Orpheum—Vaudeville.
Majestic—"The Yap Man."
Hollenbeck—"In Bad Quick."
Pantages—Vaudeville.
Palace—"Shipwrecked Among Cannibals."
Hippodrome—"Fanny Rehola."
Broadway—"Mid-Channel."
Garrick—"Civilian Clothes."
Clune's Broadway—"What Happened to Jones."
Empress—"The Showgirl."
Tally's—"Homespun Folks."
Superba—"The Devil's Pass Key."
Victoria—"Go and Get It."
Burbank—"A Crazy Idea."
Alhambra—"The Perfect Woman."
California—"Madame X."
Miller's—"The Brat."
Mason—"Satires of 1920."

THE CITY AND ENVIRONS.

In New Meeting Place.

Members of the Ohio Society will meet tomorrow evening for the first time in their new assembly place, the Friday Morning clubhouse, 940 South Figueroa street, it was announced yesterday by the president, Alfred H. Redmond.

Credit Men to Meet.

Members of the Associated Retail Credit Men of Los Angeles will hold their September meeting tomorrow evening at 741 South Broadway. Dinner will be served at 6:15 p.m. and will be followed by a meeting which will be closed to all save association members.

CLAIM ENGLISH COOKS LOSING FAMOUS ART.

LONDONER FAILS TO FIND FAR-FAMED ALBION DISHES IN THE CAFES.

[A. P. FOREIGN CORRESPONDENCE.]

LONDON, Aug. 21.—A reporter for a London newspaper, who considers himself an epicure, has just finished an extensive study of London restaurants and reached the conclusion that English restaurant cooking has degenerated to an extent almost unbelievable.

He complained that he could not find a good, old-fashioned English steak, that a juicy mutton chop with a piece of kidney attached, was difficult to obtain, that the pastry of the meat pies the Englishman loves so well, no longer is light and fluffy and that the omnipresent jellies lacked their old-time taste.

The famous Soho eating places, too, have lost much of their old-time charm. Soho says one writer, "is that district famous for its league of smells, for its children, sloe-eyed, swarthy bambinos, its lithe shawled Madonnas and its little restaurants." It is the Latin quarter of London.

Soho is reaping a harvest, because so many people are "eating out" owing to the high cost of maintaining a kitchen, but it is doing it at the cost of losing the atmosphere the real habitue enjoyed. And many of the "regulars" have had to give up their favorite places, owing to increase in prices and because they disliked to dine near people, who do not appreciate perfectly prepared food and who never seem to assimilate the atmosphere of these quaint places.

SURRENDER OF VILLA CAUSE OF REJOICING.

EXPECT EARLY RETURN OF NORMAL CONDITIONS IN NORTHERN MEXICO.

[BY A. P. CORRESPONDENCE.]

TORREON (Coahuila, Mex.) Sept. 5.—There is great rejoicing throughout Northern Mexico because of the surrender of Francisco Villa. For ten years as a guerrilla revolutionist and bandit Villa has kept the great agricultural, grazing and mining districts from here north demoralized. Now a return to normal is expected although the process will take years provided the central government at Mexico City remains normal and there are no more revolutions in the north.

Mines until now could not work fully because their men would be conscripted by one faction or another. The miners were frequently called upon for large payments of money, their machinery was often destroyed and it was almost impossible to keep the mines and mine employees supplied with food and other necessities because of theft and lack of transportation.

Cattle owners fared as badly. Their ranges are now practically depleted of livestock through activities of thieves and the military, governmental, revolutionary, and banditry. Where cattle and sheep once were counted by tens of thousands they are now counted by dozens.

Farmers are in as bad way. A crop might be planted only to have it entirely taken by one or another of opposing forces. Consequently for several years the people have planted only enough to supply their own meager wants. The larger ranch owners either were fugitives in foreign countries or had given up the attempt to farm. Everywhere the poverty marks of revolution are evident and admitted throughout Northern Mexico.

Trains over the Mexican Central Railroad now run direct from Mexico City to the border at Juarez without stop and have Pullman service. Previously they operated only at day from this point north, remaining overnight at Torreon, Jimenez and Chihuahua City, making a three days' trip, whereas under the schedule the run is made in 24 hours. The trains still operate with two armored cars carrying soldiers one behind the tender and the other at the rear of the train but the guards are not so heavy as previously.

BUSINESS BREVITIES.

[Advertising.]

The Times Branch Office, 619 S. Spring street. Advertisements and subscriptions taken. Telephones Pico 700, 10391.

Finest photographs. Steckel studio.

FARMING EMPIRE TO BE OPENED.

Vast Tract Below Border at Mouth of Colorado.

Mexico to Start Building of Roads Soon.

Winter Resort Hotel Planned at Puerto Edgarlo.

[EXCLUSIVE DISPATCH.]

YUMA (Ariz.) Sept. 13.—There has been demonstration that an automobile may make the journey from Yuma to the mouth of the Colorado River in six hours, over a distance of seventy-five miles, through the Mexican border port of San Luis.

There has been consideration of La Boisa as a port for the new agricultural empire projected below the line, but muddy waters from the Colorado may cause alternative selection of Puerto Edgarlo, seven miles to the southward, on the open gulf.

One hundred Mexican soldiers are to be working soon on the road from the border southward. Two hundred soldiers now are in garrison at La Boisa, a village of a few huts, while more are at San Luis. Their advent is understood to have been connected with the move of the Mexican government against Cantu, in Lower California, but they may be retained for the needs of development.

The road is to be constructed with the idea of handling heavy traffic from and to the central haciendas of the great plantation that has been secured by Arturo del Toro and associates, stretching seventy-five miles along the river and gulf southward from the line. But Americans are to be welcomed and for their accommodation there is to be erected a winter resort hotel, probably at Puerto Edgarlo, where the fishing is reported good and where the gulf breezes temper the air.

The first agricultural work is to plant sugar cane on much of a tract of 25,000 acres of tule land, formerly in the flooded area of the Colorado. Howard S. Reed of the Imperial Valley is to be in charge. The soil is declared at least as good as that of Imperial.

CONVENTION AT TUCSON.

[EXCLUSIVE DISPATCH.]

TUCSON, Sept. 12.—Tucson will be host September 11 to 17 to the annual convention of the Liga Protectora Latina, an association of the Spanish-speaking population of the Southwest, formed especially to combat radical propaganda and composed almost entirely of American citizens. The order now has membership of 2500. The retiring officers include Chris. Sigaia of Tempe, president; Amado Bernal of Tucson, vice-president, and Pedro G. De la Lama of Phoenix, secretary. The meeting here will include the anniversary of Mexican independence, which is to have celebration in all the larger cities of Arizona, on a scale unknown for years past.

PRESCOTT DISSATISFIED.

[EXCLUSIVE DISPATCH.]

PRESCOTT, Sept. 12.—Local dissatisfaction is keen over announcement by the census bureau that Prescott has a population of only 4380, where there had been expectation of about 7000. The new figures show increase of only 14 per cent over the census of ten years ago. Within that period has been known very material advancement, including at least 400 new homes, while the figures of the public service offices indicate that the population has nearly doubled since 1910. The schools, though enlarged within the census period, now are unable to accommodate the applicants for admission and there is a shortage of homes for hundreds of new residents. Jerome also is disappointed in her rating of 4030 population, even though this is an increase of 1637, or 68 per cent.

GLOBE, Sept. 12.—J. J. Keegan has resigned as Mayor of Globe and has been succeeded by Councilman Bert C. Payne, selected by the City Council to serve for the balance of the term. Keegan stated that holding the office meant serious sacrifice of his private business.

PEACE WITH YAQUIS.

[EXCLUSIVE DISPATCH.]

NOGALES (Ariz.) Sept. 12.—That the Mexican peace with the Yaqui tribe is permanent is indicated by the action of the Indians in bringing from their mountain fastnesses altar vessels, images of the saints and relics of holy character, to be replaced in the valley churches, in the towns that have been set aside for occupation of the tribesmen. This information has been brought from the Yaqui Valley by John G. Boyle, who tells that the Indians are sincere in their final abandonment of the warpath and in their adherence to the new political order in the southern republic.

From the City of Mexico has come information that Lieut. Ralph O'Neill, the distinguished American ace, long a resident of this locality, has been commissioned by President De la Huerta to supervise reorganization of the aerial arm of the Mexican military service. He has gone to the Mexican capital, where he has been received with distinguished consideration.

Under the new order of Mexican affairs, Hermosillo is to be modernized. An engineer from the City of Mexico now is making surveys and estimates for installation of a complete and modern sewerage system, to be pushed to completion at the earliest possible date. The same engineer is to have charge of construction of a storage dam and irrigation system at Puerto del Sol. There also is probability of paving the city.

Juan I. Luken, one of the wealthiest men of Northwestern Mexico, has died at his home near Hermosillo, at the age of 80. He was owner of the Hacienda del Labor, comprising an immense area of land on the San Miguel River.

Garbanzo holdings valued at $10,000,000 were represented at a late meeting in Nogales, Son., of the Sonora and Sinaloa Garbanzo Growers' Association. J. T. Mason was elected president and among the directors is Gen. Alvaro Obregon.

A new international bond is to be in existence at an early date, agreement having been reached between the municipal authorities of both cities for construction of a concrete pavement on International street, to cross the international boundary.

In construction of a new water distribution system for the American city a saving of about $50,000 has been made by purchase of a large quantity of unused piping from the abandoned works of the Minas Lluvia de Oro, at Boludo, Son. Payment for the pipe is to be in bonds of the city of Nogales.

WOULD BE KING BUT LACKS COIN

Hungarian Throne Aspirant Wants American Aid.

Eitenne Chanel is Cheerful, Modest, Poor.

Says Without Money Even Kings Lose Rights.

[BY CABLE AND ASSOCIATED PRESS.]

BUDAPEST, Sept. 12.—"If I conclude arrangements to secure American capital to finance my campaign, I feel reasonably sure of being elected King of Hungary," declares Etienne Crouy Chanel, who claims his family to be the only living descendants of the ancient kings of Hungary, the Arpads, whose line lost the crown six centuries ago, it finally passing to the Hapsburgs.

Other members of Etienne's family who dispute his ambitions are the Duke of Croy, or Crouy, of Dulmen, Westphalia, Germany, who married in 1913, Miss Nancy Leishman, of Pittsburg, daughter of the former American Ambassador; and the Duke's aunt, the Archduchess Isabella, of Austria, also a Croy, who is supporting for the throne her son, Albrecht.

CHEERFUL, MODEST, POOR.

However, Etienne Crouy Chanel, who styles himself Count of Hungary and Prince in France, waives aside their claims on the ground of non-residence and that they are members of a younger line. He is a medium-sized man, distinguished by a full, dark beard of the cut known as Henri Quatre. He is energetic, cheerful, modest and poor. Ever since the National Assembly was convened, he has been industriously cultivating its members who one day or another may wind up this dynasty dispute by electing a King from among the claimants.

"What I need most is money," explained Etienne. "There is no law here against campaign funds, so my American backers need not be frightened on this score. I understand Charles of Hapsburg is seeking funds in the United States, too. Last year he secured for campaign purposes a loan of 80,000,000 francs from a Triest bank, it taking his Italian estates as security."

According to Etienne's supporters, Emperor Charles is wasting his time in attempting to recover the throne. One of the reasons advanced is that Mme. Bellaugh, the Magyar soothsayer, has predicted for him an unhappy ending if he returns. As her forecasts are accepted here as fact-proof, the question very naturally presents itself to the Hungarian mind: Why should Charles struggle against fate?

The claims of Charles Rudolph, thirteenth Duke of Croy, who married Miss Leishman, cannot be well considered, according to Count Etienne, because he is a descendant of Mark, the second son of Andre III, the last King of Hungary of this dynasty, whereas Etienne is descended from Felix, the eldest son of Andre III. "In fact, we have not had any relations with these dukes of Croy for centuries," said Count Etienne, "except by way of lawsuit, as we are not sure of their titles. They were recognized by the German nobility, and are therefore in the Almanac de Gotha, but the French kings would not recognize them.

EXPLAINS HISTORY.

"You see, it is this way: When Andre III died, in 1302, he left these two sons, who were unable to secure the throne because of political difficulties here. They were in France, but were not permitted to return here by the kings of Anjou, who had their own candidate for the throne. But King Wenceslaus of Bohemia seized Hungary. He in turn was driven out by Prince Otto of Bavaria until Charles of Anjou, aided by the French, came up from Naples with an army and took the throne for his son, who was known as Louis the Great of Hungary. The latter left no male descendants and, at the battle of Mohacs in 1526, the Hapsburgs got possession of the throne.

"Maria Theresa was the last of the Hapsburgs. They and those who came after her treated Hungary as a colony and have never been liked here. If my family had its rights the throne would be ours. Even the estates of Charles rightfully belong to my house. As late as 1863, with the help of Napoleon III of France, we filed suit at Turin, Italy, to secure these estates, but for lack of money we had to drop the suit.

"Now that the Austrian empire can no longer exert political pressure on Italy, we may renew the suit if we can find money to press it. Without money not even kings can obtain their rights."

EXTRACT SULPHURIC ACID IN FORT WORTH.

PLANT ERECTED FOR GATHERING LIQUID FROM PETROLEUM REFUSE.

[SPECIAL CORRESPONDENCE.]

FT. WORTH (Tex.) Sept. 4.—Extracting sulphuric acid from the sludge or refuse of oil refineries will be undertaken on an extensive scale by the Ft. Worth Acid Works which is building a plant for the purpose. Sulphuric acid is not a natural part of petroleum. It is used in the process of refining or distilling gasoline and other petroleum products. A large percentage of the acid remains in its original state, except that particles of tar, asphalt and other substances gather around its own particles, rendering it unavailable for further use. It is this that is thrown off in the form of refinery refuse or sludge.

As no one refinery has enough of this refuse to justify it in installing machinery for reclaiming the acid, it is put to no use at all unless, as in this case, outside parties build a plant for its use. The refineries are glad to donate the sludge in order to have it hauled off.

The Ft. Worth Acid Works will obtain their raw material from the refineries at Ft. Worth, Dallas, Wichita Falls, Ranger and possibly other points. Eight tank cars have been purchased to handle it.

The incorporators and officers of the company are, R. L. Ray of Ft. Worth, president; E. P. Dillman of Dallas, general manager; A. G. Wright, Dallas, vice-president; J. G. Bullock, Ft. Worth, secretary; J. Crawford Reed, Dallas, treasurer. Mr. Ray is also president of the Rex Oil and Refining Company. Mr. Dillman is of Dillman & Wright, refinery contractors. The company is incorporated with a capital of $50,000.

"The Exclusive Specialty House for Feminine Apparel" Garments of Style, Quality, Popular Prices

Myer Siegel & Co.

443-445-447 Broadway

The Correct Silhouette in Corsets

The uncorseted figure is the most popular—the smartest as well as the most comfortable silhouette.

A New Model
Specially Priced
$6.00

—is fashioned of pink brocade, and while light in weight, is correct for the Autumn fashions. See this exceptional value today.

(THIRD FLOOR)

Garments of Style, Quality, Popular Prices
"The Exclusive Specialty House for Feminine Apparel"

25% Off on All Firestone Fabric Tires and Tubes

Fully guaranteed, all fresh stock, no seconds. For a limited time only. Come early.

MONROE TIRE & RUBBER CO.
1010 So. Main St.—Phone 61321

MILK AND CREAM
SATISFACTION GUARANTEED
We deliver to all sections of the city and Hollywood. We have our own dairy farm at Hobart Station. Your patronage will be appreciated. Phone us for service.
Burr Creamery Corp., 798 Towne Avenue
LOS ANGELES
Phones: Main 562 Home 10783

$15 WATCHES
MONTGOMERY BROS. Jewelers
4th and Broadway

BARTLETT MUSIC CO.
410 WEST SEVENTH STREET

You Can Tell the Quick Thinkers

Ever note in a crowd how quickly you can pick out the successful ones? Their keen, alert manners, clear eyes and healthy skin attest their good digestion and regular habits.

Since way back in the late 60's thousands of men and women have enjoyed freedom from constipation and its many resultant ailments such as headaches, biliousness, indigestion, "off-color" days and other ills by taking Eno occasionally.

ENO'S 'Fruit Salt'
(Derivative Compound)

A Very Agreeable Aperient

prevents and quickly corrects all disorders of digestion and elimination. A spoonful in a glass of water makes a bubbling drink as pleasant to the taste as its results are satisfactory.

For better health and keener brain—keep digestion normal with Eno. $1.25 a large bottle. *At all Druggists.*

Prepared only by
J. C. Eno, Ltd., London, S. E., England
Sole Agents: Harold F. Ritchie & Co., Inc.
New York Toronto Sydney

CHOCOLATES
of creamy excellence.
BON BONS
fluffy and exquisitely flavored, such as only the most skillful of master candy makers can produce.
The ELITE
641 SOUTH FLOWER
offers a variety of these delicious confections. Why not a box today?
The Elite CONFECTIONERS
CATERERS AND
641 SOUTH FLOWER ST. LOS ANGELES, CALIFORNIA
PICO 1573

ASK FOR and GET
Horlick's
The Original
Malted Milk
for Infants and Invalids
Avoid Imitations and Substitutes

Work may be a bugbear to some folks, but it's a pleasure for us.

The work we do will please YOU, also.

C. P. Mandeville Co.
SUCCESSORS TO
A. K. Brauer & Co.
345-347 S. SPRING ST.

TEETH AS LOW AS $5, BEST SET $7
Made over, none better, no matter how much you pay, including your choice of base plate material (metal excepted.) Guaranteed 10 years
My Extremely Low Prices $7

Teeth as low as	$5.00
Best Set of Teeth (either set)	$7.00
Gold Crowns (22 karat)	$4.00
Bridge Work (22 karat)	$5.00
Porcelain Crowns	$4.00
Gold Fillings	$1.00 up
Gold Inlays	$1.00 up
Synthetic Porcelain Fillings	$1.00 up
Silver Fillings	50c up
Cement Fillings	50c up
Teeth Treated	50c
Pyorrhea Treatment (per tooth)	$1.00
Nerve Removed (painless)	$1.00
Teeth Extracted (painless)	50c

No charge for Painless Extracting and Cleaning when other work is contracted for.
Old gold is valuable. I pay cash or give full value for it on dental work.
NOT A DENTAL PARLOR, A PRIVATE, high-class, up-to-date, SANITARY dental office with sterilized instruments and gentlemanly operators, whom you will not be ashamed to recommend to your friends.
EXAMINATION FREE
X-RAY PRICES

Single exposure	$1.00
Additional exposure (each)	75c
10 Exposures	$5.00
Complete Set (12)	$6.00
Perfect Pictures Guaranteed	

Entire Third Floor, 350 So. Broadway.
Hours: 9:30 to 6:00. Sundays, 9 to 12
DR. FAIRFIELD
Phone 65580

RUUD
STANDARD AUTOMATIC WATER HEATER
Sixteen years of faithful service to RUUD owners
Otto Neisser
745 S. Broadway
Third Floor Tel. 61970

PYORRHEA
Specialist, and
DENTAL RADIOGRAPHER
For the past fifteen years I have devoted my entire time to the treatment, prevention and cure of PYORRHEA-ALVEOLARIS, a disease of the teeth and gums, which at the present date is probably the most prevalent and most-talked-of disease among the dental and medical profession.
FOCAL INFECTION
Physicians are daily refusing medical aid to patients suffering from various constitutional diseases until they have consulted both the DENTAL X-RAY EXPERT and PYORRHEA SPECIALIST and the cause (FOCAL INFECTION) or pus absorption ERADICATED. LET ME ERADICATE YOURS.
Other specialists charge exhorbitant fees. I have decided to bring mine within reach of all.
CONSULTATION AND DIAGNOSIS FREE
Pyorrhea Treatment, complete, per tooth $1.00
Expert Dental X-ray Diagnosis Free.
X-RAY PRICES

Single Exposure	$1.00
Additional Exposures	.75
Ten Exposures	5.00
Complete Set (12)	6.00

R. C. BAKER, D.D.S.
HOURS 8:30 to 5:30
Rm. 201, 356 So. Broadway. Phone 13021

FUNERAL SERVICE AT 1/2 SAVING
Chapels in the important cities of California.
No Extra Charge for Funerals to any part of Los Angeles County
PHONE Bdwy 2731—Home 54327
GODEAU 927 South Figueroa St
SAN FRANCISCO OAKLAND STOCKTON MARTINONI

FURRIER
LATEST FUR FASHIONS
810 So. Broadway. Phone 13612
D. BONOFF

Cuticura Soap The Velvet Touch For the Skin
Soap, Ointment, Talcum. Sold everywhere. Free sample address: Cuticura Laboratories, Dept. X, Malden, Mass.

Shirts Repaired
Along Scientific Lines Without Patching
REE-BILD-A SHIRT CO.
213 Mercantile Place

A Bad Cough
If neglected, often leads to serious trouble. Safeguard your health, relieve your distress and soothe your irritated throat by taking
PISO'S

Brock and Company
DIAMONDS
459 - - - BROADWAY

ELECTRIC LIGHTING SUPPLY COMPANY
216 West Third Street
Phones, Main 1429; 66497
VACUUM CLEANERS
SEWING AND WASHING MACHINES

THE BLIND MAN
Established 1891

We have nothing to give away but we guarantee to give you more for your dollar than any house on the Coast. A call will convince you. Columbia and many other makes of bicycles to select from. Everything at cut rate prices. Repairing specialist. ANGELUS BIKE SHOP, 317 South Main St. Pico 385.

THE WEATHER.

[Official Report.]

LOCAL OFFICE, U. S. WEATHER BUREAU, Los Angeles, Sept. 12.—[Reported by H. B. Hebert, Meteorologist.] At 5 o'clock a.m. the barometer registered 29.94; at 5 p.m., 29.96. Thermometer for the corresponding hours showed 60 deg. and 68 deg. Relative humidity at 5 a.m., 83 per cent; at 5 p.m., 71 per cent. Wind at 5 a.m., southwest, velocity 4 miles; at 5 p.m., southwest, velocity 10 miles. Temperatures, highest, 75 deg.; lowest, 60 deg. Barometer reduced to sea level.

LOCAL FORECAST.

For Los Angeles and vicinity: Monday fair, except cloudy or foggy near the coast in the morning; moderate westerly winds.

STATE FORECAST.

SAN FRANCISCO, Sept. 12.—Weather forecast: San Francisco and vicinity and Southern California: Fair, except cloudy or foggy tonight and in the morning near the coast. Moderate westerly winds.

Sacramento Valley: Monday, fair except rain extreme north portion; moderate southerly winds.

Santa Clara and San Joaquin valleys: Monday fair; moderate northwesterly winds.

ARIZONA FORECAST.

WASHINGTON, Sept. 12.—Forecast for Arizona: Fair Monday; cooler north port on. Tuesday fair.

TEMPERATURES.

	Max.	Min.		Max.	Min.
Abilene	88	—	Oklahoma	96	—
Boise	78	62	Phoenix	96	80
Boston	74	—	Pittsburg	78	—
Buffalo	72	—	Portland, Or.	80	54
Chicago	82	—	Rapid City	90	—
Denver	82	—	Red Bluff	74	56
Des Moines	80	—	Roseburg	—	48
Dodge City	85	—	Roswell	86	—
Eureka	64	52	St. Louis	88	—
Flagstaff	80	46	St. Marconville	78	—
Fresno	90	62	Sacramento	92	58
Galveston	88	—	Salt Lake City	92	—
Havre	80	—	San Diego	84	66
Helena	80	—	San Francisco	68	52
Huron	84	—	S. Louis Obispo	76	—
Independence	86	—	Seattle	68	52
Kamloops	86	—	Spokane	76	56
Kansas City	86	—	Tampa	90	—
Knoxville	78	—	Tonopah	78	54
Los Angeles	75	60	Tucson	92	64
Memphis	90	—	Washington	88	—
Modena	78	—	Winnemucca	78	46
Needles	102	—	Winnipeg	68	—
New Orleans	94	—	Yuma	98	62
New York	84	—			
North Head	68	—			

VITAL RECORD.

DEATHS.

With Funeral Announcements.

ADAMS. At his home, 715 West Sixteenth street, September 10, 1920, William E. Adams, husband of Georgia A. Adams.
Funeral services, under the auspices of Masonic order, will be held in the chapel of J. D. Fiske & Co., corner Twelfth and Hope streets, Monday, September 13, at 1:30 o'clock p.m. (Odbert, N. H. papers please copy.)

ASHBRIDGE. The funeral of the late T. A. Ashbridge will be held at the chapel of Brooks Brothers, 852 Figueroa, Tuesday at 1 p.m.

BANNISTER. September 12, Edna Bannister, aged 20 years.
Remains at Brooks Brothers, 855 Figueroa.

BOARDMAN. At 1829 West Forty-first Place, Homer C. Boardman, beloved husband of Emma C. and father of W. C. Boardman of Long Beach, H. N. Boardman of Oklahoma City, Okla., brother of C. D. Boardman of Enid, Okla., grandfather of Norman Kendrick and Dakin Boardman.
Funeral services will be held in chapel at Rosedale Cemetery, Tuesday, September 14, at 2 p.m. Ivy H. Overholtzer, funeral director.

BUSCH. At his late residence, 2715 Portland street, September 11, Albert H. Busch, beloved husband of Eliot Busch, father of Mrs. Van Buren Jarvis and Haye Busch, brother of Mrs. Louise Busch.
Funeral services will be held from the residence, 2715 Portland street Friday, September 17, at 2:30 p.m. Interment, private. Pierce Brothers, directors. (Ind. papers, Ind., and San Francisco papers please copy.)

CLEVELAND. At 176 New Orleans street, Miss Dessie Rae Cleveland.
Remains at parlors of W. A. Brown. Notice of funeral later.

DALTON. September 10, Frances J. V. Dalton.
Funeral today at 2:30 p.m. from the temple of Cunningham & O'Connor. Requiem mass at St. Agnes Church at 9 a.m. Interment, Calvary Cemetery.

DOWD. September 11, Edward Dowd, aged 30 years.
Remains at parlors of "The White Company," 1197 South Grand avenue.

FECKENSCHER. September 12, at 1052 South Bixel street, Maria Feckenscher, aged 81 years, wife of Herman Feckenscher, and aunt of Mr. and Mrs. Herman R. Wiesar of Mr. and Mrs. Ferdinand Wiesar.
Funeral 2 p.m. Tuesday from the chapel of J. H. Riedeman, 1618 South Main. Interment, Inglewood Park Mausoleum.

GOWNS. At his home, No. 3060 South Normandie avenue, September 12, 1920, John W. Gowns, husband of Ada V. Gowns.
Funeral notice later. J. D. Fiske & Co. directors.

GRAVES. Funeral services for Estelle Graves will be held in the chapel of H. F. Gygi-Boltzer-Sons Co., 1256 South Grand, Tuesday at 10:30 a.m.

GRIERSON. In this city, September 12, Albert Grierson.
Remains at the parlors of Pierce Brothers, 810 South Flower street. Funeral notice later.

GRIMM. 1422 Bronson avenue, Hollywood, September 12, 1920, Martha Grimm, aged 72 years.
Funeral services at chapel of Oates, Crane & Earl, 1724 Highland avenue Hollywood, Tuesday, 10:30 a.m. Interment, Hollywood Cemetery.

JUDY. September 11, Kathryne G., beloved daughter of Mr. and Mrs. James Howard Judy, aged 15 years.
Funeral today at 2:30 p.m. from the residence, 1410 Fourth avenue. Interment, Calvary Cemetery. Cunningham & O'Connor, funeral directors.

KEITH. George Hanlon Keith, husband of Jane Coates Keith, and father of George Coates Keith, Jr., in Berkeley, Cal., September 12.
Notice of funeral later.

KLOTZ. Clarence J.
Funeral 2 p.m. Monday from the chapel of J. H. Riedeman, 1618 South Main.

McNAMARA. September 11, Margaret McNamara, beloved mother of Mrs. Margaret F. Burke, T. A. T. B., J. A. and J. C. McNamara, aged 83 years.
Funeral Tuesday, September 14, at 8:30 a.m., from the chapel of Cunningham & O'Connor, 1081 South Grand avenue. Solemn requiem mass at St. Agnes Church at 9 a.m. Interment, Calvary Cemetery.

MIDDLEKAUFF. Lawrence Middlekauff.
Remains at the chapel of Alvarez & Miss.

MOORE. Funeral services for Robert A. Moore will be held from the chapel of Pierce Brothers, 810 South Flower street, Monday, September 13, at 2 p.m.

PODURGIEL. Josephine, aged 27 years.
Remains at the chapel of J. H. Riedeman.

PORRA. The funeral of the late Lee Porra will be held at the chapel of Brooks Brothers, 855 Figueroa, Tuesday at 10 o'clock.

RENNE. At 7207 Home avenue, Almaranda Renne, beloved mother of Mrs. Anderson, at 30677 Baltimore street.
Funeral at chapel of Ivy H. Overholtzer, Hill street at Tenth, Tuesday, September 14, at 3:30 p.m. Interment, Bennett, Neb.

RIVERS. September 10, 1920, at Dunsmuir, Cal., E. Bedford Rivers, beloved husband of Betty A. Rivers, son of F. B. and Lula E. Rivers.
Services Monday, September 13, 2 p.m., from residence of H. L. Rivers, 1348 West Sixth street. Interment, Hollywood Cemetery.

ROBERTS. At San Gabriel, September 12, 1920, Margaret D. Roberts, aged 68 years, native of New York.
Funeral Tuesday afternoon at 2:30 from the San Gabriel Methodist Episcopal Church. Interment, San Gabriel Cemetery. Turner, Stevens & Turner, Alhambra, directors.

SINCLAIR. Funeral services for Louisa Sinclair will be held from the chapel of Pierce Brothers, 810 South Flower street, Monday, September 13, at 10 a.m.

SELLING. September 11, H. Selling.
Remains at parlors of W. A. Brown. Notice of funeral later.

STOLL. At 1069 Westchester Place September 12, Charles Stoll, husband of Mary Stoll, and father of Albert Stoll and Mrs. Laura Sirfe of Waco, Neb.; Mrs. Martha Deck and Mrs. Clara Rees of Phoenix, Ariz., and Miss Alma Stoll of Los Angeles, aged 64 years.
Funeral services will be held at the First Nazarene Church, 8 th and Wall streets, Tuesday at 3 p.m. Bresee Brothers, directors.

THORNBERG. At 1754 West Slauson avenue, September 11, Albert James, beloved husband of Paulina Thornburg, aged 61 years.
Funeral Tuesday at 1:30 p.m. at McKellar chapel, 1182 South Flower.

IN MEMORIAM.

In loving memory of my wife, Frances Weiner, who passed away September 13, 1909.
HARRY C. WEINER.

FUNERAL DIRECTORS.

C—R—E—S—S—E.

Garrett & Company, 1237 S. Flower.

Utter & Ruppe, 4254 Moneta avenue.

EX-KING'S BROTHER IS NAMED IN GREEK PLOT.

[BY CABLE AND ASSOCIATED PRESS.]

PARIS, Sept. 12.—An Athens dispatch under date of Thursday says the report of the magistrate investigating the anti-Venizelos plot, declares that the assassination of Venizelos was determined upon at a meeting held at San Morits, at which Prince Andre, brother of former King Constantine presided.

It was planned to carry out a revolution in Athens on the day of the attempted assassination.

ESTATE AWARDED ELAINE BARRIE

Daughter of "Peter Pan" Author Is Now Sole Heir of Girl Lost in Canada.

Adopted by Artist of Girl Lost.

English Attorney in Los Angeles Seeks Heirs.

[EXCLUSIVE DISPATCH.]

NEW YORK, Sept. 12.—Elaine Barrie Barton, daughter of the late Lord Barrington, who married Miss Elizabeth Miller, a New York girl, one of his several wives, and was in one of her father's titles in England.

The young girl, for whose estate a paper here formed a trust fund when her father had been committed to life imprisonment in the penitentiary at Jefferson City, Mo., leaving the child without means of support, is to be adopted by Maj. J. E. Hastings-Sermon, attorney, who arrived here from London last week to testify in the case.

Advertisements appeared in the newspapers here today, offering a reward for information leading to the discovery of her whereabouts, after the child was adopted into the family of Ferdinand Dantos, an artist, in 1905, all trace of her being lost. In 1908 Mr. Dantos returned to Europe as instructor at Manhattan College, and is reported to have gone to Washington.

MOTHER ALSO WRITES.

Neither is there any trace of Mrs. Barton, who was forced out of her home to give away her daughter, because she could not support her, following the wrecking of her husband's fortune. It has been learned that the mother, who was married was one of the widely known "professionals in England, she left the stage to become a housekeeper.

"I am instructed not to disclose the amount of the inheritance," said Maj. Hastings-Sermon, "but I can make her independent. She is one of the several estates that I have left in England."

Explaining Elizabeth is now 30 years old, if still alive, according to accounts of the family of Stevenston which were published in newspapers at the time the child was claimed by Dantos, the principals in this country, Barrie and her father's intellect and her mother's beauty. She was 17 years old when Mr. Dantos adopted her.

Her mother had operated a steam laundry and Elaine had been her only assistant.

BRITONS ARE REFUSED LANDING AT HONOLULU

PASSPORT REGULATIONS VENTS THEIR SPLEEN ON HEADS OF CITY.

[A. P. FOREIGN CORRESPONDENCE.]

HONOLULU, Aug. 17.—A number of British subjects, including the mayor of a New Zealand city and a major in the British army, whose passports had not been viseed by the American consular representative in Honolulu recently, were refused permission to land and ordered to remain aboard the steamer Tahiti which was then loading on her way from Australia, to Vancouver.

The Britishers were taken aboard the Tahiti at the order of U. Halsey, immigration inspector. Halsey said he had received instructions from Secretary of State Colby stating that he had received a telegram to enforce the passport regulations strictly. For viseing a passport an American consulate in Australia charges a fee of $10.

Officials of the Chamber of Commerce took up the matter with immigration officials here, in an effort to obtain no relaxation of the rules, but the appeal has been sent to Washington to suspend the regulations or charges a through passport to sign birth $10 for the privilege of seeing Honolulu.

TRADE FIGURES FOR FISCAL YEAR

ASIA FINISHED WITH BALANCE OF HALF A BILLION AGAINST U. S.

[BY A. P. CORRESPONDENCE.]

WASHINGTON, Sept. 13.—Foreign trade with the Central Powers of Asia for the fiscal year ended June 30 last totaled slightly more than $1,000,000,000, according to figures made public today by the Department of Commerce. Exports for the year, according to the figures, were $625,277,781, while the imports were $564,191,530. Trade with Canada was $1,500,000,000. The value of exports to Canada was placed at $596,134,000, while imports reports at $527,277,781, leaving a favorable trade balance in favor of the United States of $135,767,842. Exports to all European countries were $1,000,000,000, while imports from those countries were valued at $1,400,000,000, leaving the United States a trade balance of approximately $150,000,000.

Asia finished the fiscal year with a trade balance of approximately $500,000,000 against the United States. The value of exports to this country being placed at $669,105, whereas shipments abroad were valued at only $785,000.

FRENCH MASONIC BODY VOTES TO ADMIT WOMEN

[BY CABLE AND ASSOCIATED PRESS.]

PARIS, Sept. 13.—The Grand Orient of Masons have just begun a bitter fight in a convention here over the question of admitting women to membership in lodges. The proposed principle was adopted by a large majority, after which a number of lodges attended the convention announced their intention of withdrawing from the conference this week.

EVA TANGUAY IN ANOTHER BOND SUIT.

[EXCLUSIVE DISPATCH.]

NEW YORK, Sept. 13.—Eva Tanguay, the vaudeville star, is the defendant in another bond suit, the plaintiff declaring she owes him $1,000 because she has changed her mind about buying the Ails. vaudeville theater, Akron, Ohio, lucky man. The deal for the theater was closed by Mr. Tanguay, but the star has just returned from Akron, where she has changed her mind about buying the theater and has now gone to Hartford and has not yet

The Los Angeles Times

VOL. XXXIX. MONDAY MORNING, SEPTEMBER 13, 1920.—PART II: 8 PAGES. POPULATION { By the City Directory—(1920)—371,598 By the Federal Census—(1920)—576,673

ESTATE AWAITS ELAINE BARTO...

Daughter of "Gen... Crook" is Now Sought.

Adopted by Artist, All-T... of Girl Lost.

English Attorney in New Y... Seeks Heiress.

[EXCLUSIVE DISPATCH.]

NEW YORK, Sept. 12.—... Barton, daughter of the ... Lord Barrington, who made... tine Elizabeth Miller, a ... girl, one of his several wives, ... ess to one of her father's ... England.

The young girl, for whom a ... paper here found a home i... when her father had been ... to life imprisonment in St. ... Mo., leaving the mother ... means of support, is being ... by Maj. J. E. Hastings-Seym... torney, who arrived here fro... don last week to trace her.

Advertisements appeared ... day, offering a reward for ... formation leading to the ... of her whereabouts, for ... was adopted into the family ... dinand Danton, an actor, ... 1905, all trace of her has ... In 1906 Mr. Danton retired ... instructor at Manhattan Coll... is reported to have gone to ... ington.

MOTHER ALSO MISSING.

Neither is there any trace ... Barton, who was forced at the ... to give away her daughter ... she could not support her ... the wrecking of her home, ... learned that the man to wh... was married was one of the ... widely known "gentlemen" ... trials in England, she ... housekeeper.

"I am instructed not to ... the amount of the inheritance ... Maj. Hastings-Seymour, "but ... make her independent. It is ... the several estates that he ... left in England."

Elaine Elizabeth is now ... old, if still alive, according ... counts of the family of "Le... rington" which were spread ... newspapers at the time he ... claimed one of the clevere... trials in this country. She ... her father's intellect and he... er's beauty. She was 13 ... when Mr. Danton adopted ...

Her mother had operated a ... laundry and Elaine had ... her only assistant.

BRITONS ARE REFUS... LANDING AT HONOL...

PASSPORT REGULATION ... VENTS THEIR SEEING ... DERS OF CITY.

[BY A. P. FOREIGN CORRESPON...]

HONOLULU, Aug. 17.—A ... of British subjects, includ... mayor of a New Zealand ... major in the British army, ... passports had not been ... American consula, were refu... mission to land and spend ... in Honolulu recently when ... steamer Tahiti was loading ... loading on her way from ... Australia, to Vancouver.

The Britishers were ... aboard the Tahiti at the ... L. Halsey, immigration ... Halsey said he had his ... from Secretary of State Colb... ing that he had received a ... gram to enforce the ... strictly. For viseing a pass... American consuls in Aus... charge a fee of $10.

Officials of the Chamber of ... merce took up the matter ... immigration officials here, b... obtain no relaxation of the r... appeal has been sent to Wa... to suspend the regulation ... charges a through passenger ... sign birth $10 for the pri... seeing Honolulu.

TRADE FIGURES FOR FISCAL YEAR G...

ASIA FINISHED WITH ... BALANCE OF HALF BIL... AGAINST U. S.

[BY A. P. CORRESPONDENT.]

WASHINGTON, Sept. 1... can trade with the Central A... States totaled slightly mo... $125,000,000 during the fis... year, according to Departm... Commerce records. Exports ... six republics were valued at ... 221,102, while the value of ... they shipped to this country ... $59,191,510.

Trade with Canada totaled ... $1,500,000,000. The value of ... was placed at $890,125,823 a... ports at $527,377,281, ... trade balance in favor of the ... States of $252,747,642. The ... value of exports to all North ... can countries was $1,421,... while imports from these ... were valued at $1,488,469,643, ... the United States a trade bal... approximately $150,000,000.

Asia finished the fiscal ... a trade balance of approx... $500,000,000 against the ... States. The value of shipm... this country being placed at $... 669,105, whereas shipments ... were valued at only $788,...

FRENCH MASONIC L... VOTES TO ADMIT W...

[BY CABLE—EXCLUSIVE DISPATCH.]

PARIS, Sept. 12.—French ... Masons have just had a ... fight in a convention here, ... question of admitting wo... membership in Masonic lo... principle was adopted finally ... meager majority, which ... fication, when delegates of the ... lodge attend the Masonic ... ference this winter.

EVA TANGUAY IN ANOTHER HONEYM...

[EXCLUSIVE DISPATCH.]

NEW YORK, Sept. 12.—... Tanguay, the cyclone ... is on another honeymoon ... declaring she would not ... she has changed her mind ... Alls. Vaudeville ... lucky man. After ... ment in Akron, O., ... to his bride. Miss ... has just returned from ... bought there the home of ... ford and his late wife, Cla...

...RER QUITS AS PRESIDENT.

...ology Institute Chief ...ture Film Contract.

... Accepts Resignation; ...Work Committee.

...dds Prompts Action of Noted Educator.

Dr. James A. B. Scherer.

...ow A. B. Scherer has re... presidency of the California ... of Technology, it was an... yesterday by the board of ... of the school. Almost ... ously, the announcement was ... the Famous Players-Lasky ... that the noted educator ... a long-term contract to ... pictures for the concern. ... eleven contract carries with ... the rights for all of his pub... works and whatever original ... he may write during the ... this document, it was stated ... by Jesse L. Lasky, vice-... of the Famous Players ... Included in the stories ... are "The Light of the ... "The Drama of the April ... a Civil War story, and "Love ... a historical treatment of a ... epic crisis in Japan.

Dr. Scherer has written ... years and has lately been ... work for the Lasky con... as a college executive and ... on economic subjects that he ... loves. Among his books ... Today," "Young Japan," ... Japanese Morality?" "The ... Crisis" and "Cotton as a ... force."

Lasky, acting under the ad... physician, presented his ... to the board of the ... school last March. The ... trustees, however, would ... it at that time, but in... granted him a six months' ... leave from April 1, in the ... he would be able to re... executive work in the fall. ... the summer's rest has im... health. Dr. Scherer came ... conclusion that it ... unwise for him to under... the arduous duties of a ... presidency, and insisted on ... of his resignation.

A meeting held at the home ... Mrs. Fleming, president of ... Saturday night, the fol... resolution was adopted: ... Dr. Scherer's resignation, ... been in the hands of the ... of the board since March ... now accepted with deep ... that Dr. Scherer feels the ... of resigning the presi... with an expression of ... gratulation on the part of ... of the extraordinarily ef... successful work that Dr. ... Scherer has performed as president of the institute."

Pending the appointment of a new president, the educational affairs of the institute will be administered by a faculty administrative committee, consisting of Prof. Franklin Thomas, chairman; Arthur A. Noyes, C. K. Judy, chairman of the faculty; Edward C. Barrett, secretary of the institute, and H. C. Van Buskirk, recorder. This same committee has been acting during Dr. Scherer's leave of absence.

When Dr. Scherer, in 1908, assumed the presidency of the institution then known as Throop Polytechnic Institute, it occupied the old buildings on Chestnut street, between Fair Oaks and Raymond avenues, its work was almost wholly that of a preparatory school, its endowment was very small, and its staff little known in the educational world.

Today it is a scientific institution of recognized standing throughout the nation; it occupies a physical plant valued at nearly a million dollars, consisting of a beautifully situated campus of twenty-two acres and thoroughly modern reinforced concrete buildings; its student body numbers approximately 400, all of collegiate or post-graduate standing, and it has a substantial and constantly growing endowment.

Dapper Durability in Suits for Boys

Perfectly practical, beautifully styled and sturdily tailored to stand the strain of rough use.

Boys' Furnishings
Boys' Hats and Caps

—Visit the "Boys' Own Balcony"

Cullen & Bluett
Broadway at Sixth

"FARMER" MAY IS GOING HOME.

One-Time King's Favorite is to Leave Southland.

Likes It Here, but, Well, the Purple East is Calling.

Life Outvies Even Romance She Once Portrayed.

May Yohe, who five times circled the globe as a theatrical star, once was a favorite of King Edward, and, as Lady Francis Hope, was the possessor of the dubiously famous Hope diamond, has had enough of ranching in Southern California for the present and is going home.

With her husband, Capt. John Smuts, she took up her residence yesterday at the Pico Heights Hotel, 1316 South Vermont avenue, preparatory to leaving this week for a short theatrical tour through the Northwest and Canada, after which she and the captain will go "home" to Singapore.

It was back in February that Capt. and Mrs. Smuts acquired a ranch near Lomita, and there the woman who had been the toast of London and the talk of the world became "Farmer" May with all the wonderful enthusiasm and good humor which won her success on the stage. Every morning, though she had been used to servavnts leaping to pick up her handkerchief, she rose at 4:45 o'clock, fed the rabbits, got the breakfast, took a deep interest in all the little things which less gifted women find humdrum, and found it all fascinating. Her neighbors found her wholly charming, not bored, but full of eager interest in all the small community activities, and no one discovered in her any trace of arrogance or aloofness or "upstageness."

DREAM REALIZED.

Her home was a mile and a quarter from her grocery, and clever as she was, she wasn't clever enough to learn to run the car without smashing something—so often she had to walk. Nearly every day people passing along that road saw a trim, jaunty, pretty, friendly little woman swinging along, and there was something about her which made many who had no idea who she was stop and offer a lift.

"I'd ride with anybody," she said yesterday. "I've ridden with negroes as well as white people. I've climbed up on ice wagons, oil wagons, lumber wagons and limousines. Everybody was nice to me. I didn't find the country dull—not a darn bit.

"There was one funny thing happened. A man in a motor car offered me a lift once. As we reached the house we met my husband and I introduced him, though I did not know the name of the gentleman I was riding with.

"'Smuts,' he repeated. 'You can't be May Yohe?'

"I confessed.

"'Well, the dream of my life at last is realized,' he exclaimed. 'Years ago, in London, I was in love with you. I used to go to the theater and sit in the gallery, mooning about you. And at last, in California, I have been of service to you!'"

May Yohe's life outvies most romances. She was born in Saxony, but rose to note as an American actress. In London, as star in "Little Christopher Columbus," she so pleased King Edward that though the show ran a year and three months he attended twice a month, regularly. That royal favor made the show the success it was. Then, in 1894, Miss Yohe married Lord Francis Hope. She was the first American actress to marry into the British peerage and immediately became a world figure.

WORE HOPE DIAMOND.

It was then that she wore the famous Hope diamond, supposed to have brought sorrow and disaster to everyone who has owned it—but it hasn't brought sorrow to Mrs. John Smuts. She is the happiest-hearted person you'll meet in a long time, with a personality guaranteed to put life into any old party. Whether its the man on the huckster cart or an English king or the Sultan of Johore or the President of China, the simple, frank, kindly, friendly manner of her never fails to please. To a certain extent, she treats them all alike, and is her own true self on all occasions. And she sings the same songs to them. "Honey, Ma Honey" and "Dear Old Georgia" have delighted kings and presidents and gallery gods for more than twenty years.

Miss Yohe met Capt. John Smuts, first cousin of Gen. Jan Smuts and a captain in the imperial light infantry, in London in 1913. He had been invalided out of the Boer War with a toe shot off. They married there and were on the way to South Africa when the World War began. Capt. Smuts was rejected for enlistment, so they went to Singapore, where the Sultan of Johore, eager to keep his interesting friends near him, made him superintendent of his rubber plantation. He became an expert on rubber, but the war was going against the Allies, so he and his wife came to America and he tried to enter the Canadian army. Rejected again, he was trying to get into the American Army when the armistice was signed. Then they settled down at Lomita for a time, but now they are going home.

"He's such a wonderful shot. It was a shame," declared his vivacious wife yesterday, speaking of her husband's rejection. "And brave—why, once the Malays on the plantation got into an awful fight and eight were killed, but he walked into the midst of it and scattered them with his walking stick. Oh, I'm satisfied with my husband. It was like vaccination—I had to try three times before it 'took.' I'll be glad to settle down again with him in the simple life, but it will be back in Singapore. There is so much rubber there, you know, and now the world needs rubber."

TO DISCUSS STARS.

New stars and their behavior will be discussed Tuesday evening at a meeting of the Astronomical Society, by William H. Knight, president emeritus, at the Central intermediate school. Dr. Mars Baumgardt will exhibit new views of the moon taken on a scale that brings the moon's surface within a few miles.

They're Happy Despite Hope Diamond.

Capt. and Mrs. John Smuts (May Yohe.)

FEAR NECK BROKEN IN COLLISION.

Pasadena Woman Injured In Accident; Other Driver Was Speeding, Spouse Charges.

Two persons were sent to hospitals yesterday suffering from serious injury, resulting from traffic accidents.

Mrs. Clara Goodhue of 1257 West Thirtieth street sustained a possible fracture of the neck, when the automobile in which she was riding collided with one driven by H. D. Rives, at West Adams and La Salle streets. After treatment at the Receiving Hospital, she was taken to the Pasadena Hospital.

W. C. Goodhue, the husband, who was driving, told the police that the machine driven by Mr. Rives was going at a high rate of speed, and flung his auto twenty-five feet against the street curb. Rives asserted that Goodhue turned the corner without warning and he was unable to avoid the collision.

Petro Zampelli, aged 28 years, of 260 North Avenue 22, suffered concussion and possible skull fracture when he was thrown from his motorcycle which was struck by an automobile, driven by R. C. More of 1943 Arlington street, at Sunset Boulevard and Beaudry avenue. He was taken to the Crocker-street Hospital. More said that he had run upon the motorcycle before he was aware of it. No arrest was made. Officer H. Heintz said that More had gone one block before he was able to stop him.

WILL ADD TO GAS SUPPLY.

Ten Million Cubic Feet More to be Brought Here from Elk Hills Field.

Assuring Los Angeles and contiguous territory an additional supply of natural gas amounting to no less than 10,000,000 cubic feet a day, the Midway Gas Company, it became known yesterday, has plans afoot for the laying of a supplemental artery from the Elk Hills field to its main Kern-Glendale conduit and the building of another artery for a distance of several miles at the south end of the conduit.

The supplemental artery at the north will be used to carry gas into the main conduit, and heavy pressure will be employed at the junction of the two arteries to carry the full volume of gas through the main conduit to the south end, where it will be led out through two arteries instead of from the main conduit, in order to reduce the pressure. According to the local engineers the improvement will be completed in a year.

The City Council recently gave the Midway Gas Company a franchise to cross certain portions of city territory in the San Fernando Valley strip in making extensions.

At present the Midway Gas Company, a wholesaler of natural gas from the Kern county oil fields, is delivering 23,000,000 cubic feet of gas per day at Glendale. A considerable quantity of the gas is taken up by Glendale, and the remainder is taken by the Southern California Gas Company and Los Angeles Gas and Electric Corporation. The natural gas delivered to these two concerns is mixed with artificial gas and distributed to the consumers in this city or adjoining territory.

Last winter there was a shortage of gas here, to the extent that rival companies helped each other over the peak load at frequent intervals.

FAREWELL SAID BY DR. LOCKE.

Preaches Last Sermon Here Before Leaving for the Philippines.

Bishop Charles Edward Locke occupied his former pulpit at the First Methodist Church yesterday morning for the last time before leaving for his new charge in the Philippines. According to the present schedule Bishop and Mrs. Locke will leave at 6:15 p.m. today for San Francisco, en route to Vancouver, from whence they will sail September 23 on the Empress of Russia on their way to Manila.

Bishop Locke chose for his text: "I know Whom I have believed, and am persuaded that He is able to keep that which I have committed unto Him."

In making some personal references he said:

"This beautiful Sabbath morning my heart is filled with happy memories, and with sincerest thanksgiving to our good Heavenly Father for the gentle providences which brought me to be the pastor of this noble church.

"It seems but yesterday since I stood before you that first Sabbath morning in September, 1908, and gave you my first message and received from you a most cordial welcome. The intervening years have passed like a summer solestice.

"There was not a single irksome task in all my multiplied duties. Whether receiving visits in my office, or making pastoral calls in the home, or in ministering to the sick, or comforting the sad, or exhorting the careless, or in delivering almost numberless addresses and lectures, there was not an obligation which did not afford me pleasure; and I never can tell you how exquisite was my joy in the preparation of my sermons, and how above every other honor I appreciate the privilege of standing in this pulpit and giving to you my humble messages."

In concluding his sermon Dr. Locke said, "Once again in behalf of Mrs. Locke and myself I want to thank you for all your love, and confidence, and numberless courtesies. We will keep you all in our constant affection and prayers, and we crave always a place in your prayers and affection."

Places Wreath on Grave of Mayor's Warrior Son.

Louis Sentous, French consular agent here, made a special trip from Paris to La Fere en Tardenois, to lay a wreath on the grave of Capt. Ross Snyder, son of Mayor Snyder, who was killed overseas, according to word received here yesterday by Maurice Fog, president of the United Steamship Company.

Mr. and Mrs. Sentous and their son, Emile, who went abroad some months ago, will sail from Southampton, October 2. Preparations are being made by the French colony for a reception in their honor on their arrival here October 16.

COSTLY STAR-GAZING.

While Man Studies "Big Dip" He is Robbed by "Little Dip."

While Amilia Lopas of 122 North San Pedro street was standing on the corner of Sunset Boulevard and North Spring street last night gazing up at the "Big Dip," as he called it, a "little dip" came along and lifted his gold watch and chain. Lopas complained to the police that a man can't even study astronomy in peace these days.

Another pocket-picking transaction was accomplished late Saturday night on board a Central avenue car at Fifth and Main streets when L. A. McGee of 916 East Forty-ninth street was robbed of $31.

FIGHT SOURCE REMAINS CALM.

Funeral Men in Battle Over Corpse at Fullerton.

One Charges Coroner Favors Rival With Bodies.

Remarks About "Split Fees" Resented by Official.

Even if the undertaking business consists in handling dead ones, it is quite apparent that it is necessary to be a live wire to succeed at it in Fullerton.

A Coroner's inquest held at the J. E. Seale undertaking establishment there Saturday developed the fact that the innocent and departed subject of the official inquiry was a bone of contention, so to speak, between Mr. Seale and Angus McAulay, a competitor.

In fact, the remains of an unfortunate victim of an automobile accident were prepared for burial by Mr. Seale and the corpse forwarded to the sorrowing relatives in an adjoining city only after Mr. Seale, the story goes, had won in an argument with his opposition and defied Mr. McAulay and the City Marshal, who is the town's police force.

Mr. Seale asserted yesterday that the trouble started because the County Coroner, W. D. Brown, sends all his business to the McAulay establishment. To this Mr. McAulay retorted that the cause of it is that his competitor is too full of youthful enthusiasm and goes after business in ways ill-befitting a member of a dignified calling.

CONFLICTING ORDERS.

Last Thursday a young man who had been injured by an automobile truck died at the Fullerton Hospital. The physician who had been called to attend him communicated with relatives and was told to send the body to the nearest undertaker. He called the Seale establishment. The death was reported at the Coroner's office in Santa Ana within a few minutes after it occurred, and the Coroner ordered the remains to be taken to the McAulay parlors, it seems.

Now, when McAulay received the word from the Coroner, he naturally started to look for the corpse, only to learn that it was already at his rival's establishment. Armed with the order of the county official, he found the City Marshal and visited his opposition, driving his wagon to the rear of the establishment and demanding admission.

Failing to get response here, the undertaker and the police force left the wagon at the rear door and entered the business office of the Seale establishment. They demanded the body. In no uncertain tones Mr. Seale made his refusal to deliver plain, and an argument ensued. Townspeople soon gathered, and for fear of creating a wrong impression Mr. McAulay withdrew, permitting his competitor to retain the corpse and the business.

OTHER EXCITEMENT.

This last bit of excitement growing out of undertaking competition recalls other escapades of the recent past which have been of interest to Fullerton citizens. "This here fuss ain't nothin' to what happened the last time," said one of the local observers of the feud yesterday. He then related the tale of a man who died from injuries received in a railroad-crossing accident. One of the undertakers happened to be near the scene and took the injured man to the hospital. He also made a record-breaking drive in order to get the wife to the victim's bedside before the man died the story runs. This act of kindness won the heart of the newly-made widow. But imagine her surprise and the chagrin of the friendly undertaker to find that the husband's body had been taken to the opposition undertaking parlor. Under due pressure from the undertaker who had befriended her, she issued a written order that Undertaker No. 1 was to deliver the body to Undertaker No. 2. This was done after a payment had been made Undertaker No. 1 for services rendered.

MUCH-TRAVELED CORPSE.

Then the influence of friends was brought to play, and the widow decided she had made a mistake and re-ordered the body of her husband back to the morgue of Undertaker No. 1. His joy was of short duration, however, for it soon developed that an undertaker in a neighboring town was an old friend of the family, and he finally called, obtained possession of the corpse and buried it.

Mr. Seale declared yesterday that favoritism by the Coroner for his opposition has gone so far as to cause the official in one instance to instruct attendants at the County Hospital that in the event of the death of a Mexican hurt in an accident his remains were to be taken to the McAulay morgue.

The feud has reached the point where most residents of Fullerton have taken one side or the other, and it is rumored that the Coroner is planning to bring an action for damages against Mr. Seale, asserting that remarks the undertaker is said to have made regarding "split fees" with the opposition undertaker have injured his reputation.

TO HIS LAST REST.

Conduct Services here for Man Long Missionary in India.

Funeral services for Rev. James F. Holcomb, 83 years old, were conducted Saturday afternoon at his late residence, 5545 Carlton Way. Burial was in Forest Lawn Cemetery. Rev. John McAllister officiated at the services.

Rev. Mr. Holcomb spent forty years as a missionary in India, having gone there in 1870, where he established one of the first Presbyterian churches at Lodiana in the Punjab. Later, he was at Furrakhabad in the West Provinces and also at Allahabad and Jhansi. About ten years ago Dr. Holcomb retired from the missionary work, and with his wife located in this city. Mrs. Holcomb died six years ago and was buried in Forest Lawn Cemetery.

FOREHEAD CHALLENGE STIRS PAIR.

Tattoo Marks Rouse Tribal Enemies; One is Almost Scalped in Fierce Fight.

Writ upon the bronze forehead of a Yaqui of the ancient Yuma tribe, a swarthy Indian of the Pima tribe early yesterday morning read a battle challenge, which he accepted, and almost succeeded in scalping the Yuma warrior.

Long before white men invaded Arizona the ancestors of Ganus Johns, of the Pima tribe, fought the Yaquis. The enemy tribesmen wandered far apart. They became civilized. They went to school and learned the ways of the white man. Yet no armistice was ever declared.

Ganus Johns, the Pima warrior, met James Newman, of the Yuma tribe, at Second and Main streets. He did not know Newman, yet there was the challenge, a small blue circle on the enemy's forehead. Johns whipped out a long knife, shrieked the battle cry of his ancestors, seized Newman's scalp and began slashing. But Newman also had a long knife. He saw the mark of the tribe he had been taught to hate, the Pima tribe, on Johns's forehead. And on the deserted street of a civilized city the battle was fought.

Newman was treated at the Receiving Hospital for several long knife slashes on his head and a deep cut on his leg. Johns escaped. Newman admitted it was the old tribal hatred, stirred anew by the taunting tattoos on each other's foreheads, that started the fight.

An hour later Johns was found by Detectives Parsons and Hawtrey sitting in front of a soft drink saloon on East First street. He said a bartender had broken a beer bottle on his head.

HELD DOWN, ROBBED.

One Bandit Throttles Ice Man, Other Takes His Ready Cash.

S. A. Hildreth of 405 South Fremont street, employed by an ice company, reported to the police yesterday that while he was sitting on the street curb waiting for his partner to deliver ice to a home at 1093 Kensington avenue late Saturday night, two men held him down and robbed him of $90. One of the men, Hildreth said, stole up behind him and throttled him securely while the second man went through his pockets. Both escaped.

ELKS ENTERTAIN CONVALESCENT HEROES

Seventy-five convalescent soldiers from the Arrowhead Hospital were the guests of the local Elks yesterday at a barbecue on the Bowers' ranch at the mouth of Santa Monica Canyon. There was a program of field sports and other features.

HAVE PARK OUTING.

Nearly 1000 former Ohio folk attended the third annual picnic of the Cincinnati Society yesterday in Garvanza Park. There was a program of sports and music, with a basket dinner at noon.

SUICIDE TRIED BY NEWLYWEDS

War Nurse Takes Poison and Husband Follows Suit.

Double Attempt After Visit to Girl Chum's Room.

Bride's First Fiance Dies; She Marries Patient.

Lying at death's door in one room of a hospital, with her husband fighting for his life in the room below, Mrs. Ruth Risings, a bride of three months, all last night called to her mate, Fred Risings, telling him that it "was all a mistake." Physicians are working over the two, following their supposed attempt at a double suicide in their apartment at the Prince Rupert, 1305 Ingraham street.

Mr. and Mrs. Risings Saturday night visited the chum of the bride, Miss Mary Welch, at the latter's apartment, and early in the evening Mrs. Risings left to go to her rooms. Her husband left shortly afterward and while he was on his way home Mrs. Risings telephoned Miss Welch to ascertain whether or not her husband had left. She learned that he had and the next minute he stepped into the room.

According to the statement of the husband, Mrs. Risings turned and swallowed five mercury tablets. He called Miss Welch, who is a nurse, and she administered first aid and called Dr. Ross Sutherland. While the doctor and Miss Welch were working over the wife the husband took some of the tablets from the bottle and swallowed them. Both were moved to the Methodist Hospital.

The tragedy lays bare a life of trouble and romance. With Miss Welch, the now Mrs. Risings enlisted during the war and served overseas. The two worked together during the period of their service and returned to this country at the signing of the armistice. Mrs. Risings, then Ruth King, again came to Los Angeles and was engaged to a man here.

Two weeks before they were to be married he was attacked with influenza and died. She continued nursing at the Good Samaritan and the California hospitals until a little over three months ago she met Mr. Risings, then a patient at the California Hospital. She nursed him for four days, when he asked her to marry him. As soon as he was released from the hospital they were married.

Mr. Risings, who is a salesman, was still suffering from a nervous breakdown at the time of the marriage and she continued to nurse him. The two have never quarreled, according to friends, and the reason for the suicidal attempt by the bride is a mystery.

According to the statement of the physicians, Risings has a good chance for recovery, while the life of his wife hangs in the balance.

REUNION AND PICNIC.

Former teachers, pupils and families of Downey and neighborhood will hold a reunion and picnic at Exposition Park from 10:30 a.m. to 5 p.m. next Sunday.

ESTABLISHED 1880

Frank J. Hart Southern California Music Company

332-334 South Broadway, Los Angeles.

Brighten Up

Dull Evenings in Your Home With the Music of the

Victrola

Impart new thrills to "evenings at home." The thrill of Caruso and McCormack, of Melba and Gluck, of Elman and Paderewski, of Nora Bayes, of Sousa and Victor Herbert.

These and all the rest of the world's greatest artists are ready to your summons when you have a Victrola.

You needn't wait to get your Victrola. Our convenient payment plan makes it easy for you to have your instrument NOW. Step in today, we'll give you further details and demonstrate the various styles.

Prices—

$25.00
$35.00
$50.00
$75.00
$125.00
$150.00
$225.00
$275.00
$350.00

Easy Terms Arranged

We Sell by Mail
Write Today

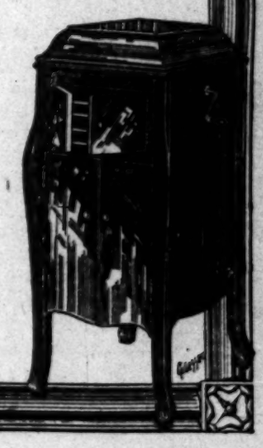

The People and Their Daily Troubles

Women Rival Men as Fans of Out Door Sport.

BY JANE DIXON.

Sixteen thousand persons were turned away from the Polo Grounds, New York City, on a recent Saturday.

A large proportion of the number were women.

These are not "press" figures. They are official figures vised by the Inspector of Police.

The occasion of the gigantic overflow was a baseball game between the New York Yankees and the Chicago White Sox, both of the American League.

Baseball, as you know, is the accredited "great American game."

Up until a few years ago women heard as much from their brothers or husbands or beaus, and accepted it for a fact without taking the trouble to investigate.

Men of family spent their Saturday afternoons at the ball game, while their women folk sat indoors and indulged in some perfectly ladylike sport, such as crochet.

By and by women began to discover that sitting and moving about in the open air and sunshine for an entire afternoon is vastly more desirable than a pair of embroidered guest towels.

Aside from mere health benefits there is the exhilaration of seeing the best team win or of watching the tricks Dame Fortune can put over on mere human machinery.

Keen interest is to the spirits what a bottle of vintage wine is to the system.

So it came about that grand stands and boxes and even bleachers showed more and more of a sprinkling of gay colors and millinery.

Feminine fans bobbed up to add their soprano "'Atta boy!" to the general turmoil.

A young man could invite a young lady to a ball game without having his afternoon ruined by such naive remarks as "Why doesn't the chap who has the bat hit the ball so the others can catch it?"

Some regulars at ball grounds discovered certain girls are pretty good pals at a game and that they can call the turn on plays, players and possibilities quite as well as any man.

Now we have reached the place where mother and the girls check the crochet needle directly after lunch so they may be among the early birds who are not left fanning the air outside the fence.

This season at least a considerable portion of every baseball crowd is made up of women.

The world of sports is no longer a closed circle to which only the trousered tribe carries tickets of admission.

We are now all privileged to sit down together and watch Babe Ruth clout them over into the next county.

If you have not yet chosen your favorite sport and interested yourself in it, sister, allow no other blade of grass to grow in the lot.

Remember America leads the world in sports—and must continue to lead.

If it is nothing more elect than pitching horseshoes in the old barnyard, get in the game.

MAKING MORE MONEY

The Success of the Olive Industry Is a Romance With a Golden Sequel.

RIPE olives have become a nation-wide delicacy within the past few years, but comparatively few persons know of the romance which lies behind the industry—a romance of dogged persistence in the face of apparently insuperable obstacles.

In the first place, Mrs. Freda Ehrmann was past 60 when her son turned over to her a twenty-acre tract of land near Marysville, Cal., on which a number of young olive trees were planted. Two years later these trees yielded a fair-sized crop, but the caretaker told Mrs. Ehrmann that the next season ought to be a record-breaker and suggested that the olives be pickled as fast as they were taken from the trees. After obtaining a pickling recipe from Prof. Hilgard of the Agricultural College of the University of California, Mrs. Ehrmann determined to try the experiment of preserving the ripe olives, and used her back porch as a pickling plant.

Her capital being very limited and the success of the venture by no means assured, the "mother of the ripe olives" carried gallons of water from the kitchen faucet to the back porch and worked from 5 o'clock in the morning until late at night. The first batch of the new product was sent to a grocer in Oakland, Cal., and sold so rapidly that orders were immediately placed for more. Before long, Mrs. Ehrmann found herself so rushed that she was forced to hire help, but up to the time that she was 71, continued personally to superintend the brand-new business into which she had been launched at 60.

QUESTIONS ANSWERED.

Question: How many automobiles are stolen in the United States each year? R. W.

Answer: Figures compiled by the National Automobile Dealers' Association covering nineteen index cities show that there were 81,249 automobiles stolen in 1919, compared to 25,613 for the same cities in 1918.

Q.: Can cast iron be cut by an oxyacetylene torch? A. T.

A.: Recent experiments indicate that this can be done with commercial success. In one case four cuts were made through cast iron five inches thick, each cut being seventeen inches long, yet each was made in six and one-half minutes, requiring only twenty-four cubic feet of oxygen and four cubic feet of acetylene.

Q.: Where is the nearest place to Detroit, Mich., for a civilian to apply for surplus naval supplies which are for sale? N. E.

A.: The Navy Department says that application should be made to the board of survey, appraisal and sale, Navy Recruiting Station, Great Lakes, Ill.

Q.: Is a man with a wife and one child and an income of $2100 per year required to make an income tax return? M. E. C.

A.: The law requires that a married man living with his wife must make an income tax return when his income amounts to $2000 or over yearly, regardless of the fact that the $200 exemption to which he is entitled for each dependent child may make his return nontaxable.

Q.: How much silver is there in a billion dollars? Q. E. D.

A.: To coin a billion dollars it would require 31,250 tons of silver, and 2083 freight cars would be required to haul it to the mint.

Q.: Who is the champion woman hammer-thrower of England? J. L. G.

A.: The champion woman hammer-thrower of England is Miss M. Young, who has thrown the eight-pound hammer a distance of 36ft 7in.

Q.: Does an alien who has been legally adopted by an American citizen have to take out naturalization papers? T. E. F.

A.: It is necessary, since such an adoption does not provide that the person shall have the rights of citizenship without naturalization.

Q.: What is the cost of a submarine chaser? R. D.

A.: The Navy Department says that the standard type of submarine chaser costs between $70,000 and $80,000 to build.

[Any reader can get the answer to any question by writing the Los Angeles Times' Information Bureau, Frederic J. Haskin, director, Washington, D. C. This offer applies strictly to information. The bureau cannot give advice on legal, medical and financial matters. It does not attempt to settle domestic troubles nor to undertake exhaustive research on any subject. Write your question plainly and briefly. Give full name and address and inclose 2 cents in stamps for return postage. All replies are sent direct to the inquirer.]

ODD WEDDING CUSTOMS.

There is an old belief that a marriage should take place when the moon is waxing and not waning if it is to be a lucky match, and in many north country districts a strict inquiry is made as to the State of the moon before the wedding day is fixed.

In the North, too, no wise bride will ask an odd number of guests to her wedding feast, for an old superstition has it that if this is done one of the guests will die before the year is out.

In the Highlands it is taken as a terribly unlucky sign if a dog should run between the bridal pair on their wedding day; while in Derbyshire prospective brides still tell the bees of their wedding and decorate the hives for the occasion.

In parts of England and Scotland there exists an ancient custom for which reason is hard to find, by which part of the wedding cake is broken over the head of the bride and the guests scramble for pieces.—[London Answers.

Up-to-Date.

The other day 7-year-old Joseph came in from playing with his three sisters. "Mother," he began, "it isn't very much fun to play with just girls. I wish I had a brother."

"All right," mother agreed affably. "We'll buy you one."

"No," Joseph shook his head, "it would be a baby then and I would have to take care of it a long time before it could play with me, and I don't like to rock babies."

Mother was still accommodating. "Then I'll go out to the Orphans' Home and get you one of your own size," she suggested.

His head shook another protest. "No, I wouldn't like that kind, either," he said. "What I want is a home-grown one."—Indianapolis News.

GASOLINE ALLEY—IT'S A GREAT CONVENIENCE NOT TO HAVE ONE

LETTERS TO "THE TIMES."

A Soldier's Argument.

LOS ANGELES, Sept. 11.—[To the Editor of The Times:] I wish to reply to a letter published over the signature of A. L. Arnold, who said "the news from the San Diego Legion convention read like the getting together of an amalgamated association organized to rob the government." I suppose the gentleman refers to the bonus. Is it unfair now to ask the men who were not in the army and drew high wages during the war to reimburse the men who soldiered at $30 a month? If the soldier was a student he lost the most valuable time in his life. If a business man it will take years to get established again in business, and if he was a laboring man he lost the good wages. The people forget too readily those persons who sacrificed their time.

We know that if the government pays a bonus it will strike all—the penurious, the slacker and the unpatriotic. I remember as if it were yesterday a remark by a husky young man of my age when I enlisted for the Spanish-American War. He said: "You are a fool for going." Maybe I was. The time spent in the war prevented me from taking up a profession. The man I referred to grabbed his opportunity. I gave mine to the government. Should he help pay for the time I gave to the government?

WOODSON JEFFREYS.

Regulate Wisely.

LOS ANGELES, Sept. 11.—[To the Editor of The Times:] In these days of free talk on the Japanese question may I have a voice? It seems to me that nearly all of the charges brought against this race are per se absolute virtues. Their industry, fugality, the quiet persistent attention to their own business, their artistic arrangement of fruits and flowers or wares for sale, their quick and courteous service—all these we meet and accept with apparent indifference. As a race we find them emphatically if not phenomenally a law-abiding unit and if they accepted and used our elastic laws for their own profit where is the fault? The Japanese did not make those laws and if our lawmakers have been, and still are, ignoring and neglecting to safeguard immigration, not alone in its approach but in the natural adjustment of the immigrants, the fault lies at our own door and waits and calls for a patriotic revision.

The American people are apt to swing their pendulum far beyond the limit of correct conclusions. We have made many dizzy vibrations—would it not be well now to regulate rather than to ostracize these people, and not alone these people, but all along our immigration policy?

Our laboring men have not, and we cannot reasonably expect, they will fill the place we propose to make vacant in a clean sweep of law. A typical American would dig and delve into a mountain side for gold and "blow in" the contents of his purse with far more avidity and relish than he would dig potatoes in California's hungry soil—or plant and bring us our "eats," and never could we hope he would relieve the groan of high prices. Then the question comes what would be the rebound from the thrust out of those who are putting in our soil their brains and brawn and making the desert blossom and bring forth.

The coming of children is surely no crime. If our American homes were more vocal with the happy life of children our divorce courts would find the larger part of the fees slipping away into better investments. Let us regulate wisely. Let us find a play for Christian charity. Let us not lose our poise nor be side tracked through the lure of political fervor.

JULIET H. STERVER.

Give Them the Earth.

LOS ANGELES, Sept. 11.—[To the Editor of The Times:] As a nurse that went overseas with an American unit, I do not like Mr. D. A. Clark thinking our boys have been too much petted and thinking there is no end to what the boys want done for them.

No doubt the old soldiers have been wonderful, but one must remember that they lived in much harder days and were brought up differently; also, they did not have to cross the Atlantic Ocean, where the danger of submarines was ever present. I am a Britisher myself and thought at one time that there was no army in the world but the British army, but since I had the honor of caring for wounded, broken and sick American boys, whose bravery and patience could never be equaled, I think the very most that could be done for them is none too good.

I would give them the earth and all therein. Mighty little has been done for them in comparison to what England and Canada has done for their ex-soldiers.

I am happily married to one of these so-called "candy kids" who fought in the St. Mihiel, Argonne, Meuse and other offensives, had the influenza quite badly while in the trenches, but wild horses could not drag a word out of him about what he has been through.

MAY E. EVANS.

An Irish Joke.

SAN DIEGO, Sept. 11.—[To the Editor of The Times:] Some busy bodies here in America have been furiously denouncing the British government for their "inhuman conduct" in practically "murdering" MacSwiney, the Irish martyr, who is voluntarily and deliberately committing suicide by starving himself to death with plenty of food under his nose.

If the British government is to release every prisoner who goes on a hunger strike then there is an end to imprisonment—and "what are you going to do about it?"

Just let us suppose how it would look if Eugene V. Debs were to go on a hunger strike and all the Socialists here and in Europe were to denounce the United States government and frantically telegraph President Wilson to cease "murdering" Debs! The two cases are exactly parallel. F. A. BINNEY.

The First Club.

LOS ANGELES, Sept. 11.—[To the Editor of The Times:] In a recent number of your paper I read an article under the heading "The Woman's Club Suffrage Mother," which is very interesting, but states that the Sorosis founded in 1868 was the first woman's club.

In 1859 Miss Constance Owen Fauntelroy founded a woman's literary club in New Harmony, Ind. The first meeting was held in her home. It was a regular organized society, with constitution and by-laws. They chose the name Minerva and selected as a motto, "Sapientia gloria Corona est."

This is conceded to be the first woman's club organized in the United States, as it ante-dates the Boston Woman's Club and the Sorosis of New York by nine years.

In this original club there were thirteen charter members, and a cross of laurel wood, gold mounted, was the badge of the society. The original manuscript of the minutes of the club is still preserved in New Harmony and is of great interest—historic New Harmony!

CONSTANCE WHITE.

Stick 'em, Uncle Sam.

LOS ANGELES, Sept. 9.—[To the Editor of The Times:] Personally, I am not an enthusiastic raisin eater. I have been prejudiced, in a way, against that succulent fruit ever since the time I asked the pastry cook in the Greasy Spoon Restaurant, where I used to dine, why he made it a point to let in so many flies, and he, gazing toward the hunk of raisin pie I was working on, answered. Doubtless he exaggerated, but none the less his answer, though jocular, was effective, and right then I ceased to be what one might call a regular raisin hound. However, the raisin is one of our household necessities, especially now that so many of us are "brewing our own," and I crave space in your valuable paper to express my approval of the efforts being made to call the California Raisin Growers' Association to time.

Doubtless the association was organized for good purposes and certainly it has accomplished many good things, but it seems to be guilty of getting a little too human. It is human, you know, to feel that any sort of robbery is all right so long as it is practiced on us poor old ultimate consumers. Men who wouldn't steal a nickel from a millionaire if they had to be downright dishonest will steal millions from the ultimate consumers once they get the chance. And it's a mighty good thing for Uncle Sam to show organized greed that he can control it—if he can—whether that organized greed expresses itself in a labor union or a monopoly controlled by magnates or one autocrat.

They tell me the strawberry crop greatly increased the price of raisins and, therefore, was a good thing. It hasn't helped my family in my district any, as I pay a few pounds of raisins in all the time, now be sure to buy them in 1-pound packages. When it comes to this stuff about higher prices decreasing the supply, the single necessity of life that has been decreased in our country is higher prices. So we can lay 'em.

Eleanor Rowe.

Constructive Food.

LOS ANGELES, Sept. 1.—[To the Editor of The Times:] I have just passed the bloodless war in Germany, but there is a greater war on the front of us, and don't you forget it.

If there is one man more responsible than another for the terrible war in Europe and England it is William Randolph Hearst. He employed Senator Warren and a few Irish articles dealing with conditions a few hundred years ago which stirred the passions of the Catholic faith. He by his agitation up in the senate got a few dirty dollars. The Irish people should sent him out of the country if he is allowed to continue his agitation surely forces the country into trouble with Great Britain.

He has slandered the Irish more than Debs ever did while Debs is not in prison. This agitation, needless, ruthless agitation must cease or our country will be ruined. We lay no claims of being a race.

H. [illegible]

Conclusive Proof.

A San Francisco woman recently occupies a position of authority in the city's health department, maintains that she had a good deal of difficulty with the bakers in a poorer section of the city who refused to handle whole wheat bread. She argued with them for some time and finally one baker frankly explained:

"You see, lady," he said, "the bread comes wrapped in white paper and it don't look like handling that people eat."—Delineator.

Qualities That Distinguish the

AEOLIAN VOCALION

A sonorous and rounded depth of tone.

A complete absence of metallic qualities.

An ability to bring forth in all purity every voice in the orchestral choir, even the most difficult, such as the wistful "strings" and the mellow "wood-winds."

The wholly new and fascinating additional phonograph privilege of subtly varying the tone-volume to suit your taste or inclination.

The AEOLIAN-VOCALION

People are so accustomed to hearing the phonograph simply play itself, that it is not always easy to picture some one playing it. And it is practically impossible to realize the fascination of doing so, without actual experience.

Yet the immense advantage the Graduola gives to the Aeolian-Vocalion is obvious.

Artists never sing twice with exactly the same feeling. Without changing their individual conceptions of their songs and compositions, they vary their interpretations in detail.

This is exactly what anyone can do by using the Graduola. Without actually changing the interpretations (tempo and phrasing always remaining the same) it can be **varied in tone color,** thus giving it freshness and spontaneity.

And it is a fact that even when the player knows nothing of music, these changes sound well and add to the musical result, the explanation being that the arbitrary elements of interpretation, namely, tempo, phrasing and basic expression, are unaffected by the Graduola.

OTHER FEATURES

But—the Graduola is but one feature of the Aeolian-Vocalion. The POSITIVE AUTOMATIC STOP contributes greatly to one's enjoyment of this instrument. This stop unerringly performs its function, stopping the music exactly where desired, and requires no elaborate care in "setting."

The Vocalion PLAYS ALL RECORDS — The Universal Tone Arm enables the Vocalion to play all standard records without doing more than simply shifting the position of the reproducer in its relation to the record.

Aeolian-Vocalion Records

33 FLOORS 5 CONNECTING BUILDINGS

Barker Bros

ESTABLISHED-1880

Largest Phonograph and Record Dealers on the Pacific Coast

716-718-720-722-724-726-728-730-732-734-736-738 S. Broadway

Period and Conventional Vocalions in rich case-woods.

PERTINENT PULPIT PARAGRAPHS.

DR. BRUCE BROWN.
THE WHITE TEMPLE.

"There are just three things worth while in this world, a faith that never fails, a buoyant hope and a perennial love, and the greatest of these is love for love.

"Explains, 'suffereth long.'
"Refrains, 'vaunteth not itself.'
"Detains, 'doth not behave itself unseemly.'
"Abstains, 'seeketh not her own.'
"Restrains, 'is not easily provoked.'
"Constrains, 'thinketh no evil.'
"Attains, 'rejoiceth not in iniquity.'
"Sustains, 'beareth all things.'
"Retains, 'believeth all things.'
"Obtains, 'hopeth all things.'
"Contains, 'the greatest of these.'
"Regains, 'but then face to face.'
"Remains, 'never faileth.'
"Expels, 'is not puffed up.'
"Impels, 'is kind,' and
"Compels, 'love never faileth.'"

DR. RAY C. HARKER.
WEST ADAMS METHODIST.

"If freedom is to be preserved and justice maintained, the winding-sheet of illiteracy must be cast off, the cesspools of ignorance cleansed, and intelligence and enlightenment must be the foundation of our republic.

"We may have no great standing army to keep in readiness to hurl against an intruding enemy, but we have a vast multitude to discipline in the skill of handling the weapons of free government. We may have no foreign enemy that is ready to leap upon us and in its frenzy destroy us, but we have the foe of ignorance that threatens our noblest institutions. We build canals, tunnel mountains, and dazzle the world with our accumulated millions of wealth, but we ought to remember that ignorance is the worst kind of poverty, and if once securely intrenched will subvert the blessings of liberty. This evil is more dangerous to our republic than an invading army marching toward the capital of the nation, while intelligent, educated and morally trained citizens are better than weapons of war and armed battalions.

"It is our glory today that our log house and the log school house rose together on our eastern shore; and as the log house has given place to the modern building of beauty and comfort, so the log schoolhouse has been replaced by the noble structures that stand as guardians of our civilization.

"Our teachers are among the noblest and most sacrificing people of our republic. They are training the armies of the young for noble and exalted citizenship. They are embuing their minds and hearts with the manly and womanly virtues, they are preparing them for a worthy place in the home, and in the State; they are holding before the youth of the land high ideals of civic virtue and worthy strength.

"All honor to the teachers. I am not surprised that the Bible says (marginal reading:) 'and the teachers shall shine as the brightness of the firmament.'"

REV. E. F. DAUGHERTY.
FIRST CHRISTIAN CHURCH.

"The gospel of prosperity is the American people's favorite; they like to hear the heralds of its approach and to handle the facts in its arrival. Popularly interpreted it means every man at work, every factory capacity tested, every business man with an expanding trade and every farmer garnering bumper crops. Political partisans are its especial proclaimers, and each submits his party's program as the only guarantor of prosperity.

"Los Angeles believes in this gospel unreservedly, as it should. The Lord would have money made by men of enterprise, for it is the basis of a larger, freer life, but only with remembrance of accountability to God.

"As long as we are contented with the church as it is, prosperity cannot be ascribed to her; the only prosperous church is the one doing better in worship, work and sacrifice; it is not a sign of life, but of stagnation for her members to claim the church is as good as she ever was or is holding her own.

"The Lord was with Joseph and he was a prosperous man' is an assertion of an old testament favorite; the dream of larger life and service, the exceptional fidelity of his character, and the cleanliness of his life explain the Lord's continuance with him; they explain no less the prosperity of present day individuals and church associations.

"Whatever the material profits of any individual or church organization—if the Lord has not 'been with' that prosperity, it is fictitious. The rich fool who dismantled his barns to build larger, dreaming of ease in his prosperity, the parable magnate who 'fared sumptuously,' the young man of admirable parts and great possessions whom Jesus loved yet lost, of the world at large would have been envied in their prosperity, but it was fictitious having failed to grip spiritual along with material values. The prosperity of the American people today materially is without discount; but if profits increasingly obscure essential manhood and womanhood in partnership with God, the American people are riding for a crash which will surpass that of Germany in the loss of her soul."

REV. LESLIE ROGUE BOYD.
KNOX PRESBYTERIAN CHURCH.

"In such a company as this, it should not take us very long to decide what the corner stone of education is. With one voice we would say that the thing that is most important in the preparation of a young person for life, is the building of his character. And we, who belong to the Christian church are convinced that the only adequate and secure foundation for character is that which is established on the principles of the Christian religion. That which ought to be made the corner-stone of education then, is religious instruction.

"In our American democracy, with its freedom of religious belief, this cannot be done by the State. The responsibility which devolves upon the church then, is very great. There are, in this country, twenty-seven million children, nominally Protestant, who are not enrolled in any Sunday-school or other institution of religious training—twenty-seven million young people rapidly advancing into manhood and womanhood without the restraints and influences of religion. In the State of California, there are more than 664,000 such children. Not only so, but half of the children who do attend Sunday-school, attend only half the time. Parents are showing a woeful indifference to the deeper needs of their children. Not only do they give them little or no religious instruction themselves, but they, in very many cases, are too little concerned about the regularity of their children at Sunday-school. Nothing must be allowed to interfere with the regular attendance of their children at the day school, but Sunday-school does not matter so much. An automobile ride in the afternoon is frequently not enough; the whole day must be given to it. And so the children are kept out of Sunday-school and are taught by example, which is more potent than precept, that religious instruction and religious precept are matters of small moment."

DR. FRENCH E. OLIVER.
BIBLE INSTITUTE.

"The world is overrun today with new religions. The main trouble is that they are garbed in modern garments, but they are as old as Cain. He was the first liberal theologian on earth. The devil was his theology teacher. Modernism is based absolutely upon the apostacy of Cain. It was headed up in the secret mysteries of ancient Babylon. All bloodless religions are as old as the vegetable offering of the first murderer in human history.

"All modern Atheistic scholarship is based upon the philosophy back of the building of the Tower of Babel. You can find the doctrine of 'salvation by character' on every page of Babylonian hero worship. Pagan scholars taught the culture of cathartic virtues, removing all sin by the cultivation of this form of self uplift. New thought, new theology, Theosophy and all other modern paganisms are surcharged with the deification of man. American educational institutions are mostly founded on the ungodliness of Babylon. The choice must be between Nimrod of Babylon and Jesus Christ of the New Jerusalem."

REYNOLD E. BLIGHT.
CHURCH OF THE PEOPLE.

"MacSwiney's death, self-inflicted and spectacular, is a triumph of misdirected enthusiasm. We may admit that a man has the right to commit suicide rather than face a criminal trial, but he goes too far when he asks us to plead a martyr's crown for his forehead.

"Fanaticism never of itself justifies a cause. The weirdest superstitions have had their martyrs; in fact, history seems to show that the crazier the movement the more ready its adherents are to die for it. But religious zeal and heroic self-effacement can never take the place of reason and common sense. Crusades and emotional propaganda have served their purpose. At the present stage of world progress we need to get away from hysterias, frenzied heroics and maudlin sentimentalities. The world needs less of passionate enthusiasms and more of commonplace willingness to be reasonable and earnest effort to find places of agreement and of co-operation for the promotion of the common good. England may be a monster and Ireland may be an angel of lily-white purity, but MacSwiney's death proves neither.

"As American citizens we beg leave to protest against this constant confusing of our domestic politics, this incessant embarrassment of our Federal government, this continual stirring up of our public affairs with Irish agitation. God knows our own problems are sufficiently complex and bewildering without adding to the turmoil by the injection of a wholly foreign issue. For after all the Irish question will be settled by the British government and the Irish people acting together. If foreign influences would keep out, Dublin and London would come to an agreement in twenty-four hours. Let the Irish sympathizers buy all the De Valera bonds they wish and indulge in fancy oratory to their hearts' content; it is their privilege, but this unending effort to make the American people take sides by vehement appeals to passion and prejudice, this persistent fomenting of hatred, serves only to distract the public mind to no good purpose and raises religious and other issues that would better be left quiet. Let us ever remember that we are first of all American citizens and we cannot afford to divide our people upon questions that rightfully belong to other nations. We have troubles enough of our own."

REV. DAN A. TRUNDIÆ.
ALVARADO CHRISTIAN.

"The twelfth chapter of Romans is full of action, color, power, beauty of soul and loftiness of reach. Had Paul written nothing else but these twenty-one verses, they would have made his name immortal. The words in the eleventh chapter, 'Fervent in spirit,' give the key to the whole purpose of the chapter. By our fervency of spirit we are to serve the Lord, have love without hypocrisy, abhor that which is evil, cleave to that which is good, be tenderly affectioned one to another and rejoice and weep and give and exhort; in a word, 'overcome evil with good.' We are warned in the portrayal that he gives of the intensity of evil to match its ceaseless efforts to mar the soul with a 'fervency of spirit' that will effectively check its inroads.

"Gold should never be perturbed in the presence of brass. Love should never allow Hate to disturb her calm. God is never 'obliged' to do anything for evil but to overcome it. Tribulation will only make a stronger patience. Led by the only leader that we should recognize, the Holy Spirit, we will not allow a silly, sinful word to fashion our ideas, but we will be transformed by the heavenly influence to something infinitely better. Nothing could be more humiliating than to observe a worldly, sinful, selfish, sordid, sour man trying to 'preach' to a child of God his foul, suspicion-breeding, pessimistic, skeptical views and holding himself up as an exponent of 'progress!' There is no such thing as progress contrary to God's will."

$50,000 CASH FOR DIAMONDS.
Owing to shortage of stock will pay cash for diamonds, watches, jewelry any description. Transactions confidential. S. A. Coplin, 438½ S. Spring.

Tooth Once Gone Never Comes Back

Nothing in nature can replace a tooth totally destroyed by decay. Yet the estimated chief cause of tooth decay—"Acid-Mouth"—is believed to exist in most mouths. It undermines the enamel, forces cavities, and exposes the delicate inner life of the tooth to germ destruction.

PEBECO
Reg. U.S. Pat. Off.
TOOTH PASTE
Counteracts "Acid-Mouth"

The natural flow of normal saliva seems to do more than anything else to keep the teeth and gums protected against harmful mouth acids. And the ingredients of Pebeco Tooth Paste are expressly designed to stimulate the abundant flow of saliva.

For the all-around benefit of your teeth, gums and mouth, use Pebeco night and morning, and have your dentist go over your teeth twice a year.

Pebeco is sold by druggists everywhere

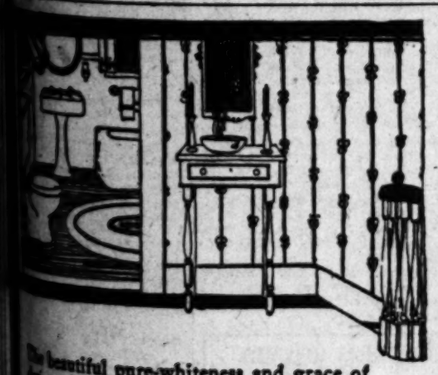

The beautiful pure-whiteness and grace of design of Pacific Plumbing Fixtures beautifies your home far beyond the doorway of your bathroom. Your guests are more favorably impressed with your entire home, because of the attractiveness of the bathroom.

Pacific Plumbing Fixtures are expressed the highest type of plumbing fixture designing. The rich massiveness of designs, the simple richness of lines, the glossy enamel surfaces combine to make designs that will outlive the usual passing fancies.

Behind a body of workmen who are masters of their craft and take pride in what they produce, every Pacific Plumbing Fixture is guaranteed forever against defects in workmanship or materials.

Though Pacific Plumbing Fixtures have never been surpassed in quality, they cost no more than other reputable makes.

If you build or remodel you should send for a copy of "The Soul of a Bathroom"—56 pages of helpful suggestions for modern bathrooms.

PACIFIC PLUMBING FIXTURES
FOR SALE BY ALL PLUMBERS

Main Office: 67 New Montgomery Street, San Francisco
Factories: San Pablo and Richmond, California
Branches: Los Angeles, Portland and Salt Lake City

Pasadena Furniture Co. —Ten Floors—In a Location That Is Unique

Home of Perrin Goods Co. at Olive

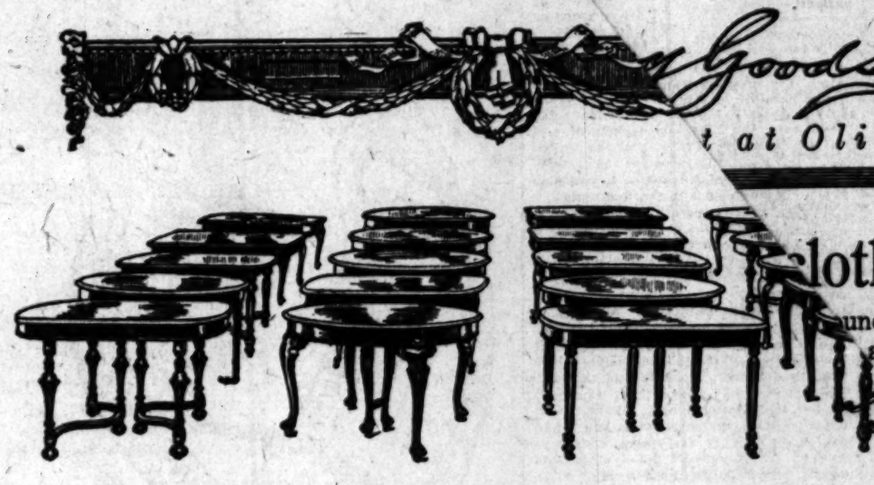

A Third Off On Dining Tables

This refers to all dining tables in our splendid assortment that are not parts of complete suites and includes nearly all sizes made in a wide variety of Period styles in various finishes. The rapidly increasing demand for matched suites makes this move necessary in order to gain floor space for their better showing. If your need is for a table only, or for table and chairs, this is an opportunity fraught with great money-saving possibilities. Choose any separate table and pay a third less than our low regular price.

Here are two examples of the values afforded:

This Dining Table $78.50

Substantially constructed and excellently finished in mahogany or walnut with 45x54-inch top that extends 6 feet.

Compares favorably with tables at $125 to $150. Special price only **$78.50.**

—Fifth Floor.

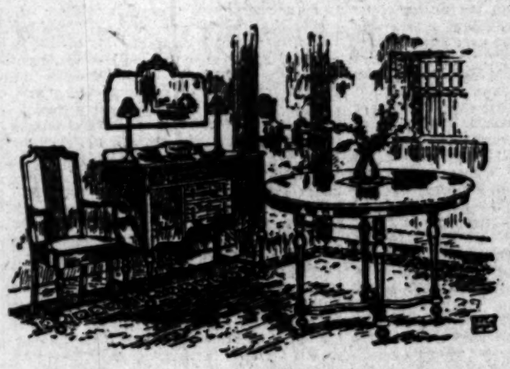

This Dining Table, $38.75

Substantially made of oak in the popular medium brown Jacobean finish. Has a 45-inch top that extends 6 feet. Equal in style, finish and quality to many tables priced at $65 and $75. Special price only **$38.75.**

—Basement Store.

Close-Out of Bedding at a Third Off

This offer is the more remarkable when you consider that our bedding prices are based on wholesale costs of more than a year ago. Now that cooler weather is here, this opportunity will meet with ready response so delay not your coming if you would secure best choosing. The offer includes our entire stock in the following lines:

Wool Blankets	Auto Robes	Silk-and-Down Comforters	Wool Crib Comforters
Cotton Blankets	Steamer Robes	Silk-and-Wool Comforters	Cotton Crib Comforters
Plaid Blankets	Indian Blankets	Lambs' Wool Comforters	Goose Feather Pillows
Crib Blankets	Bleached Sheets (63x99)	Down-Filled Comforters	Chicken Feather Pillows
Robe Blankets	Bed Spreads	Fine Cotton Comforters	Mattress Protectors

Deliveries Everywhere — *Daily Trips to Los Angeles*

Located in Pasadena — Pasadena Furniture Co. — **83-91 North Raymond Ave.**

NEW Stomachs For OLD

Eat What You Like and Be Happy After All Others Fail Get Chamberlain's

HERBAL MEDICINES
Not Sold in Drug Stores.
Not Patent Medicines.
No high-cost-of-living prices here.

Over 100,000 successfully treated.
Gall Stones, Biliousness, Indigestion, Constipation
We Recommend Herbal Medicines.

J. P. Klein, cured 4 years, 2628 E. 4th St. W. Seibert, 1681 Summit Ave., Hermosa Mr. and Mrs. T. O. Forester, 416 N. Ed. Dezwick, 441 W. 32nd Place; cured Serrano St. 4 years.
Mrs. I. E. Wilkins, 900 E. 27th St. Thousands have been cured.
Our treatment of Chronic Diseases is different from all others. Consult free.

Rheumatism And all painful diseases quickly removed.
IT PAYS TO INVESTIGATE BEFORE YOU SQUANDER YOUR MONEY.

DROPSY HAS BEEN CURED TO STAY CURED!
T. M. Phelps, 1147 S. Spence St., Los Angeles, cured 13 years. Mrs. Alice Limbocker, 2403 Darwin Ave., Los Angeles, cured 10 years. Mrs. Belle-Mulkey, Blythe, Cal., cured 10 years. Mrs. Emma Hall, 411 W. Washington St., Los Angeles, cured 4 years. Over one thousand cases successfully treated. 9 to 5. Wednesday and Saturday, 4 p.m. Sanitary Trustee Free Trial, 90 days. Guaranteed. Money back.

F. E. CHAMBERLAIN, New Zealand Herbalist,
Phone 62835., 823 West 8th Street. 31 years in Los Angeles, Cal.

magnates or one controlled by ...ers.

They tell me the ...ounce greatly increased the ...profits and, therefore, wa... thing. It hasn't increased ... ply in my family. We used ... a few pounds of raisins in ... all the time, now he can't ... Now we buy them in ... pound packages. Where do ... this stuff about higher ... dressing the supply. There ... single necessity of life which ... been decreased in our home ... higher prices. Sic 'em, Tige ... sic 'em. SHIRLEY ...

Blames Hearst.

LOS ANGELES, Sept. 9.—[To the Editor of The Times:] We ... passed the bloodiest war in ... tory, but there is a greater one ... of us, and don't you forget it.

If there is one man more to ... than another for the trouble ... land it is William Randolph ... He employed Senator Walsh to ... a few Irish articles dealing with ... ditions a few hundred years ... which stirred the members ... Catholic faith. He is keeping ... agitation up in order to ... few dirty dollars. The people ... should sent him out of business ... if he is allowed to continue ... surely force the country into ... trouble with Great Britain.

He has slandered the Pope ... more than Debs ever did and ... is not in prison. This useless, ... less, ruthless agitation must stop ... our country will be ruined. ... lay no claims of being a ... H. BROLL.

Conclusive Proof.

A San Francisco woman who ... cupies a position of authority ... city's health department, reports ... she had a good deal of difficulty ... the bakers in a poorer section ... city who refused to handle ... bread. She argued with them ... some time and finally one of ... frankly explained:

"You see, lady," he said, "... the bread comes wrapped in ... white paper gets so dirty from ... handling that people won't buy ... —Delineator.

PERTINENT PULPIT PARAGRAPHS.

...Y BOOTH SMITH.
...L PRESBYTERIAN

...is incorrigibly ... from the un... for mourners from the ... it speaks, too, because it ... to be bereaved, who long ... from the dear departed; ... promises a gradual working ... of holiness until the highest ... of holiness is reached; it ... that its doctrine is so ... to all classes of people can ... overwhelming proof by attending ... and consulting a medium; ... of these all these is the ... of the great war, and the ... of home."

...sketched briefly the ... in England, where spiritism ... to a positive craze and ... a long list of recent publications ... the subject. He told of ... belief held repeated ... during the war and its probable ... after it was his plans. Then, ... to nothing, he showed the ... progress of the movement ... in Los Angeles, "where the ... of the mediums has ... in the last two years." He ... with a short historical survey ... of spiritism, showing that it is ... has not been back for at ... years before Christ. He ... the orthodox scripture ... "Bible" of spiritualism, ... the differences, and quoted ... doctrines of the law of ... the early Christian fathers ... this truths with the other ...

DR. BRUCE BROWN.
THE WHITE TEMPLE.

"There are just three things worth while in this world, a faith that never fails, a buoyant hope and a perennial love, and the greatest of these is love for love.

"'Explains, 'suffereth long.'
"'Refrains, 'vaunteth not itself.'
"'Detains, 'doth not behave itself unseemly.'
"'Abstains, 'seeketh not her own.'
"'Restrains, 'is not easily provoked.'
"'Constrains, 'thinketh no evil.'
"'Attains, 'rejoiceth not in iniquity.'
"'Sustains, 'beareth all things.'
"'Retains, 'believeth all things.'
"'Obtains, 'hopeth all things.'
"'Contains, 'the greatest of these.'
"'Regains, 'but then face to face.'
"'Remains, 'never faileth.'
"'Expels, 'is not puffed up.'
"'Impels, 'is kind,' and
"'Compels, 'love never faileth.'"

DR. RAY C. HARKER.
WEST ADAMS METHODIST.

"If freedom is to be preserved and justice maintained, the winding-sheet of illiteracy must be cast off, the cesspools of ignorance cleansed, and intelligence and enlightenment must be the foundation of our republic.

"We may have no great standing army to keep in readiness to hurl against an intruding enemy, but we have a vast multitude to discipline in the skill of handling the weapons of free government. We may have no foreign enemy that is ready to leap upon us and in its frenzy destroy us, but we have the foe of ignorance that threatens our noblest institutions. We build canals, tunnel mountains, and dazzle the world with our accumulated millions of wealth, but we ought to remember that ignorance is the worst kind of poverty, and if once securely intrenched will subvert the blessings of liberty. This evil is more dangerous to our republic than an invading army marching toward the capital of the nation, while intelligent, educated and morally trained citizens are better than weapons of war and armed battalions.

"It is our glory today that our log house and the log school house rose together on our eastern shore; and as the log house has given place to the modern building of beauty and comfort, so the log schoolhouse has been replaced by the noble structures that stand as guardians of our civilization.

"Our teachers are among the noblest and most sacrificing people of our republic. They are training the armies of the young for noble and exalted citizenship. They are embuing their minds and hearts with the manly and womanly virtues, they are preparing them for a worthy place in the home, and in the State; they are holding before the youth of the land high ideals of civic virtue and worthy strength.

"All honor to the teachers. I am not surprised that the Bible says (marginal reading:) 'and the teachers shall shine as the brightness of the firmament.'"

REV. E. F. DAUGHERTY.
FIRST CHRISTIAN CHURCH.

"The gospel of prosperity is the American people's favorite; they like to hear the heralds of its approach and to handle the facts in its arrival. Popularly interpreted it means every man at work, every factory capacity tested, every business man with an expanding trade and every farmer garnering bumper crops. Political partisans are its especial proclaimers, and each submits his party's program as the only guarantor of prosperity.

"Los Angeles believes in this gospel unreservedly, as it should. The Lord would have money made by men of enterprise, for it is the basis of a larger, freer life, but only with remembrance of accountability to God.

"As long as we are contented with the church as it is, prosperity cannot be ascribed to her; the only prosperous church is the one doing better in worship, work and sacrifice; it is not a sign of life, but of stagnation for her members to claim the church is as good as she ever was or is holding her own.

"'The Lord was with Joseph and he was a prosperous man' is an assertion of an old testament favorite; the dream of larger life and service, the exceptional fidelity of his character, and the cleanliness of his life explain the Lord's continuance with him; they explain no less the prosperity of present day individuals and church associations.

"Whatever the material profits of any individual or church organization—if the Lord has not 'been with' that prosperity, it is fictitious. The rich fool who dismantled his barns to build larger, dreaming of ease in his prosperity, the parable magnate who 'fared sumptuously,' the young man of admirable parts and great possessions whom Jesus loved yet lost, of the world at large would have been envied in their prosperity, but it was fictitious having failed to grip spiritual along with material values. The prosperity of the American people today materially is without discount; but if profits increasingly obscure essential manhood and womanhood in partnership with God, the American people are riding for a crash which will surpass that of Germany in the loss of her soul."

REV. LESLIE ROGUE BOYD.
KNOX PRESBYTERIAN CHURCH.

"In such a company as this, it should not take us very long to decide what the corner stone of education is. With one voice we would say that the thing that is most important in the preparation of a young person for life, is the building of his character. And we, who belong to the Christian church are convinced that the only adequate and secure foundation for character is that which is established on the principles of the Christian religion. That which ought to be made the corner-stone of education then, is religious instruction.

"In our American democracy, with its freedom of religious belief, this cannot be done by the State. The responsibility which devolves upon the church then, is very great. There are, in this country, twenty-seven million children, nominally Protestant, who are not enrolled in any Sunday-school or other institution of religious training—twenty-seven million young people rapidly advancing into manhood and womanhood without the restraints and influences of religion. In the State of California, there are more than 444,000 such children. Not only so, but half of the children who do attend Sunday-school, attend only half the time. Parents are showing a woeful indifference to the deeper needs of their children. Not only do they give them little or no religious instruction themselves, but they, in very many cases, are too little concerned about the regularity of their children at Sunday-school. Nothing must be allowed to interfere with the regular attendance of their children at the day school, but Sunday-school does not matter so much. An automobile ride in the afternoon is frequently not enough; the whole day must be given to it. And so the children are kept out of Sunday-school and are taught by example, which is more potent than precept, that religious instruction and religious precept are matters of small moment."

DR. FRENCH E. OLIVER.
BIBLE INSTITUTE.

"The world is overrun today with new religions. The main trouble is that they are garbed in modern garments, but they are as old as Cain. He was the first liberal theologian on earth. The devil was his theology teacher. Modernism is based absolutely upon the apostacy of Cain. It was headed up in the secret mysteries of ancient Babylon. All blood less religions are as old as the vegetable offering of the first murderer in human history.

"All modern Atheistic scholarship is based upon the philosophy back of the building of the Tower of Babel. You can find the doctrine of 'salvation by character' on every page of Babylonian hero worship. Pagan scholars taught the culture of cathartic virtues, removing all sin by the cultivation of this form of self uplift. New thought, new theology, Theosophy and all other modern paganisms are surcharged with the deification of man. American educational institutions are mostly founded on the ungodliness of Babylon. The choice must be between Nimrod of Babylon and Jesus Christ of the New Jerusalem."

REYNOLD E. BLIGHT.
CHURCH OF THE PEOPLE.

"MacSwiney's death, self-inflicted and spectacular, is a triumph of misdirected enthusiasm. We may admit that a man has the right to commit suicide rather than face a criminal trial, but he goes too far when he asks us to plead a martyr's crown for his forehead.

"Fanaticism never of itself justifies a cause. The weirdest superstitions have had their martyrs; in fact, history seems to show that the crazier the movement the more ready its adherents are to die for it. But religious zeal and heroic self-effacement can never take the place of reason and common sense. Crusades and emotional propaganda have served their purpose. At the present stage of world progress we need to get away from hysterias, frenzied heroics and maudlin sentimentalities. The world needs less of passionate enthusiasms and more of commonplace willingness to be reasonable and earnest effort to find places of agreement and of co-operation for the promotion of the common good. England may be a monster and Ireland may be an angel of lily-white purity, but MacSwiney's death proves neither.

"As American citizens we beg leave to protest against this constant confusing of our domestic politics, this incessant embarrassment of our Federal government, this continual stirring up of our public affairs with Irish agitation. God knows our own problems are sufficiently complex and bewildering without adding to the turmoil by the injection of a wholly foreign issue. For after all the Irish question will be settled by the British government and the Irish people acting together. If foreign influences would keep out, Dublin and London would come to an agreement in twenty-four hours. Let the Irish sympathizers buy all the De Valera bonds they wish and indulge in fancy oratory to their hearts' content; it is their privilege, but this unending effort to make the American people take sides by vehement appeals to passion and prejudice, this persistent fomenting of hatred, serves only to distract the public mind to no good purpose and raises religious and other issues that would better be left quiet. Let us ever remember that we are first of all American citizens and we cannot afford to divide our people upon questions that rightfully belong to other nations. We have troubles enough of our own."

REV. DAN A. TRUNDLE.
ALVARADO CHRISTIAN.

"The twelfth chapter of Romans is full of action, color, power, beauty of soul and loftiness of reach. Had Paul written nothing else but these twenty-one verses, they would have made his name immortal. The words in the eleventh chapter, 'Fervent in spirit,' give the key to the whole purpose of the chapter. By our fervency of spirit we are to serve the Lord, have love without hypocrisy, abhor that which is evil, cleave to that which is good, be tenderly affectioned one to another and rejoice and weep and give and exhort; in a word, 'overcome evil with good.' We are warned in the portrayal that he gives of the intensity of evil to match its ceaseless efforts to mar the soul with a 'fervency of spirit' that will effectively check its inroads.

"Gold should never be perturbed in the presence of brass. Love should never allow Hate to disturb her calm. God is never 'obliged' to do anything for evil but to overcome it. Tribulation will only make a stronger patience. Led by the only leader that we should recognize, the Holy Spirit, we will not allow a silly, sinful word to fashion our ideas, but we will be transformed by the heavenly influence to something infinitely better. Nothing could be more humiliating than to observe a worldly, sinful, selfish, sordid, sour man trying to 'preach' to a child of God his foul, suspicion-breeding, pessimistic, skeptical views and holding himself up as an exponent of 'progress!' There is no such thing as progress contrary to God's will."

$50,000 CASH FOR DIAMONDS.

Owing to shortage of stock will pay cash for diamonds, watches, jewelry etc; description. Transactions confidential. B. A. Coplin, 636½ S. Spring.

Tooth Once Gone Never Comes Back

Nothing in nature can replace a tooth totally destroyed by decay. Yet the estimated chief cause of tooth decay—"Acid-Mouth"—is believed to exist in most mouths. It undermines the enamel, forces cavities, and exposes the delicate inner life of the tooth to germ destruction.

PEBECO
Reg. U.S. Pat. Off.
TOOTH PASTE
Counteracts "Acid-Mouth"

The natural flow of normal saliva seems to do more than anything else to keep the teeth and gums protected against harmful mouth acids. And the ingredients of Pebeco Tooth Paste are expressly designed to stimulate the abundant flow of saliva.

For the all-around benefit of your teeth, gums and mouth, use Pebeco night and morning, and have your dentist go over your teeth twice a year.

Pebeco is sold by druggists everywhere

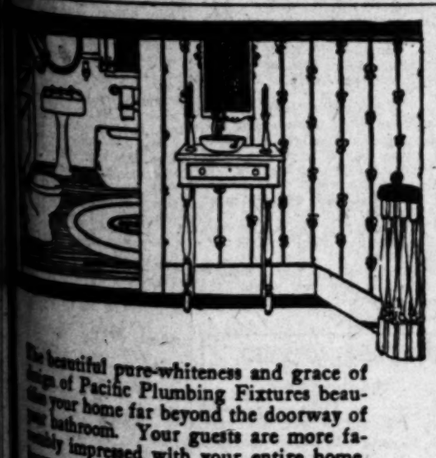

The beautiful pure-whiteness and grace of design of Pacific Plumbing Fixtures beautifies your home far beyond the doorway of your bathroom. Your guests are more favorably impressed with your entire home, because of the attractiveness of the bathroom.

Pacific Plumbing Fixtures are expressed the highest type of plumbing fixture designing. The rich massiveness of designs, the simple richness of lines, the glossy white surfaces combine to make designs that will outlive all passing fancies.

Behind every one of workmen who are masters of their craft and who take pride in what they produce, every Pacific Plumbing Fixture is guaranteed forever against defects in workmanship or materials.

Pacific Plumbing Fixtures have never been surpassed in quality, they cost no more than other reputable makes.

If you build or remodel you should send for a copy of "The Book of Bathrooms"—56 pages of helpful suggestions for modern bathrooms.

PACIFIC PLUMBING FIXTURES
FOR SALE BY ALL PLUMBERS
Main Office: 67 New Montgomery Street, San Francisco
Factories: San Pablo and Richmond, California
Branches: Los Angeles, Portland and Salt Lake City

Pasadena FURNITURE CO. —Ten Floors—In a Location That Enables Us to Sell for Less— **Pasadena FURNITURE CO.**

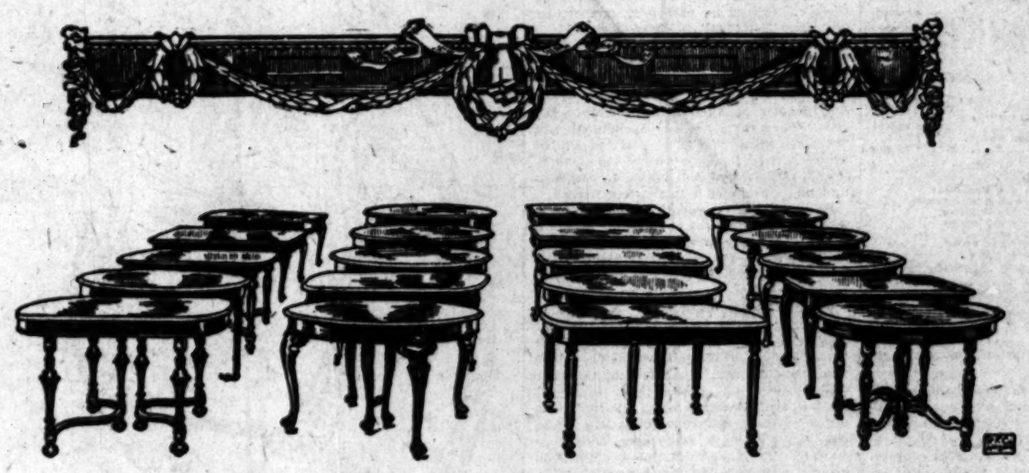

A Third Off On Dining Tables

This refers to all dining tables in our splendid assortment that are not parts of complete suites and includes nearly all sizes made in a wide variety of Period styles in various finishes. The rapidly increasing demand for matched suites makes this move necessary in order to gain floor space for their better showing. If your need is for a table only, or for table and chairs, this is an opportunity fraught with great money-saving possibilities. Choose any separate table and pay a third less than our low regular price.

Here are two examples of the values afforded:

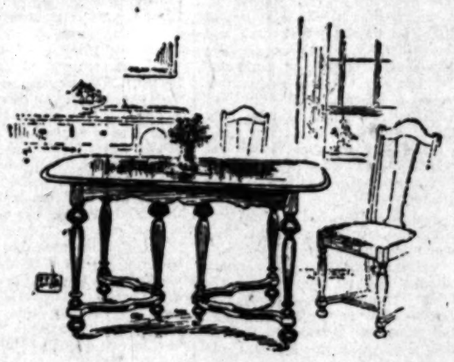

This Dining Table $78.50

Substantially constructed and excellently finished in mahogany or walnut with 45x54-inch top that extends 6 feet.

Compares favorably with tables at $125 to $150. Special price only **$78.50.**

—Fifth Floor.

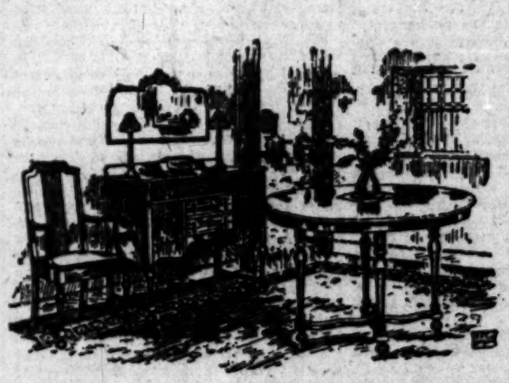

This Dining Table, $38.75

Substantially made of oak in the popular medium brown Jacobean finish. Has a 45-inch top that extends 6 feet. Equal in style, finish and quality to many tables priced at $65 and $75. Special price only **$38.75.**

—Basement Store.

Close-Out of Bedding at a Third Off

This offer is the more remarkable when you consider that our bedding prices are based on wholesale costs of more than a year ago. Now that cooler weather is here, this opportunity will meet with ready response so delay not your coming if you would secure best choosing. The offer includes our entire stock in the following lines:

Wool Blankets	Auto Robes	Silk-and-Down Comforters	Wool Crib Comforters
Cotton Blankets	Steamer Robes	Silk-and-Wool Comforters	Cotton Crib Comforters
Plaid Blankets	Indian Blankets	Lambs' Wool Comforters	Goose Feather Pillows
Crib Blankets	Bleached Sheets (63x99)	Down-Filled Comforters	Chicken Feather Pillows
Robe Blankets	Bed Spreads	Fine Cotton Comforters	Mattress Protectors

Deliveries Everywhere — *Daily Trips to Los Angeles*

Located in Pasadena — **Pasadena FURNITURE CO.** — **83-91 North Raymond Ave.**

NEW Stomachs For OLD

Eat What You Like and Be Happy After All Others Fail Get Chamberlain's

HERBAL MEDICINES
Not Sold in Drug Stores.
Not Patent Medicines.
No high-cost-of-living prices here.

Over 100,000 successfully treated.
Gall Stones, Biliousness, Indigestion, Constipation
We Recommend Herbal Medicines.

J. P. Klein, cured 4 years, 2038 E. 4th St. W. Seibert, 1021 Summit Ave., Hermosa Mr. and Mrs. T. O. Forester, 616 N. Ed. Dunwick, 441 W. 82nd Place; cured Serrano St. 4 years.
Mrs. I. B. Wilkins, 906 E. 27th St. Thousands have been cured.
Our treatment of Chronic Diseases is different from all others. Consult free.

Rheumatism and all painful diseases quickly removed.

IT PAYS TO INVESTIGATE BEFORE YOU SQUANDER YOUR MONEY.

DROPSY HAS BEEN CURED TO STAY CURED!

T. M. Phelps, 1147 S. Spence St., Los Angeles, cured 13 years. Mrs. Alfeo Limbocker, 2402 Darwin Ave., Los Angeles, cured 10 years. Mrs. Belle Mulkey, Blythe, Cal., cured 10 years. Mrs. Emma Hall, 411 W. Washington St., Los Angeles, cured 4 years. Over one thousand cases successfully treated. 9 to 5; Wednesday and Saturday, 4 p.m. Sanitary Trusses Free Trial, 30 days. Guaranteed. Money back.

F. E. CHAMBERLAIN, New Zealand Herbalist,
Phone 61835., 825 West 8th Street. 21 years in Los Angeles, Cal.

PUBLISHERS:
THE TIMES-MIRROR COMPANY.
OFFICERS:
HARRY CHANDLER, Pres. and Gen. Mgr.
MARIAN OTIS-CHANDLER, Vice-Pres. and Secy.
F. X. PFAFFINGER, Treasurer.
HARRY E. ANDREWS, Assistant General Manager and Managing Editor.
Harry Chandler, Marian Otis-Chandler, F. X. Pfaffinger, Mabel Otis-Booth, Harry E. Andrews, Directors.

Los Angeles Times

EVERY MORNING IN THE YEAR.

DAILY FOUNDED DEC. 4, 1881—39TH YEAR.
Sworn average circulation for every day of August, 1920..... 98,008 Copies
Sworn, Sunday only, average circulation for August, 1920..... 133,878 Copies

OFFICES:
New Times Building, First and Broadway.
Branch Office No. 1, 619 South Spring Street.
Washington Bureau, 604 Hibbs Building.
Chicago Office, 111 West Monroe Street.
New York Office, 220 Fifth Avenue.
San Francisco Office, 742 Market Street.

LOS ANGELES (Loce Ahng-hayl-ais)

MEMBER OF THE ASSOCIATED PRESS.

The Associated Press is exclusively entitled to the use for publication of all news credited to it or not otherwise credited in this paper and also the local news published herein.

THE DIFFERENCE.

Congressman Esch was defeated for renomination in La Follette's State because of the labor union and Socialist war upon him through his connection with the new railroad law. Yet in Tennessee Congressman Sims, who presented the minority report on the bill and trained with the laborites, was also defeated. It shows the difference between States. Wisconsin has a very heavy foreign vote and even the Republicans are honeycombed with Socialism. In Tennessee the home-grown Americans predominate and there is no particular enthusiasm for a walking delegate. This is a big country.

WHERE HONOR IS DUE.

Step up Visalia to the head of the class. Your are only a fifth-rate city perched on the rim of the San Joaquin Valley and shaded by the High Sierras; but you have done something in this year and State that is worthy of commendation and remembrance. In the midst of a saturnalia of extravagance in Federal, State and municipal government, the City Fathers of Visalia have rallied to the rescue of the taxpayers; they have kept so firm a hand on the finances of the city, have so often been able to say "NO!" that they have made a reduction of 31 cents per $100 in the municipal tax rate.

Other cities may boast of improvements; apologists for the State and Federal governments may find fearful and wonderful excuses for sweating the extra millions out of the overburdened taxpayers; but the city of Visalia has nothing for which to blush or to explain. Despite the new altitudes attained by the high cost of living, regardless of the fact that it is campaign year and the politicians are perniciously active, the municipal administration of Visalia has possessed the fortitude to cut the tax rate.

If only as many as four other just cities can be found, the State may yet be saved from the greed of the tax eaters. As for Visalia: you may be a fifth-rate city in the postal schedule, but you have a first-rate city administration.

NATIONS' LEAGUE NOT DEAD.

It's not even sleeping. It is awake and making a gallant fight for existence. Engrossed in the Presidential election and other home matters, the people of the United States have not been able to follow the doings of the League. They are interested in the conflict concerning it still being waged between Republicans and Democrats, but they don't know whether or not it has accomplished anything. In Switzerland, in which are the headquarters of the League, they are naturally better informed. A writer in a Swiss daily declares that in the midst of the chaos in Europe, with east and southeast ablaze with nationalist passion, the League of Nations is gradually gathering strength. Following the pains of birth it organized a few offices, held a few formal meetings and started some investigations. Then it devoted itself to duties provided for it under the peace treaty. People have asked why it did not step in and end the war between Russia and Poland and handle the situation in Armenia. It must be remembered that the League was not given the military power to deal with these stormy questions. And, as the Swiss writer puts it, it is obvious that a League of Nations which is still taking its first toddling steps cannot immediately surmount obstacles which are, in fact, a legacy of trouble from the very powers that gave it being. Very happily it has been said that the League justifies its existence at first merely by living. An incomplete and imperfect League is better than no League at all, but it will be infinitely stronger when America joins.

LIFE-BRINGING BELLS.

Bells have long been associated in people's minds with the sea, and the dramatic story of the saving of the crew of the submarine S-5 enhances the value of the relationship. Bells on rocks and buoys are as useful for giving warning as red lights on land. Everybody knows how the old pirate came to grief for moving the bell from the Inchcape Rock. Bells sound the time and call the watch on board ship, and now we know that a bell saved the lives of the crew of the submarine S-5 after they had practically given up hope. A steamer was heading across the gray Atlantic. She was practically alone in a waste of waters. Not another vessel was in sight. From out the waves came the tone of a far-off bell. The experienced seamen on board that ship knew that that sound had but one meaning. Someone was in distress and yet there was nothing in sight except a buoy bobbing up and down on the waves. The bell on that buoy brought a message from under the sea, surely one of the most remarkable messages ever told to the world. It disclosed that a crew of a diver had been submerged longer than ever previously known, that some of the men had lost consciousness and others, though in full possession of their faculties, had begun to give up hope. The crew is saved, the commander, following the tradition of the sea, being the last to leave the vessel. But for the bell those devoted seamen must have perished. Those strokes on metal, ringing across the water and penetrating above the noise of the waves, meant life for thirty men. The bell kept them from going to Davy Jones's locker down in the depths of the sea.

COMMUNISM'S FAILURE.

Poland's victory over the Red armies has done a great deal more than driving them from Polish soil; it has laid bare the structural weakness of the Communist edifice. The Polish thrust has illuminated like a mammoth searchlight the somber morasses of Bolshevism. Russian conscript forces, taken by the Poles, have welcomed their capture as an escape from heartless tyranny. Tales which they have told of hardships and forced labor endured under the iron regime of the Red dictators carry their own repudiation of the propaganda spread by Bolshevist emissaries among the free peoples of America and Western Europe. They carry their own vindication of the wise policy of France and the United States in refusing to recognize the Communist government of Moscow or to establish diplomatic relations with the Red regime.

Communications recently made public by the State Department at Washington show a unanimity of opinion that "European labor now generally discerns that the soviet government, instead of being what it represents itself to be, a government seeking to fulfill the aspirations of the working classes, in reality subjects labor under its control to the most ruthless tyranny." It is not surprising that a government which holds that "honor is a fiction of the capitalist classes to enslave those who toil" cannot maintain honorable relations with other peoples. A Red revolt is like a hurricane; it destroys everything, constructs nothing. The anarchists, called nihilists in Russia, preached that this hurricane of destruction would serve a good purpose in clearing the land for a new and more humane civilization. But the very atrocities of the Reds may be likened to sowing with salt the soil over which they pass, making all manner of culture impossible.

Communism furnishes the shortest known transition from civilization to barbarism. The fertile fields of Italy, swept by the early barbarians, remained sterile for a thousand years, while the African civilization that the barbarians destroyed has not yet been replaced.

Three months ago the labor organizations in Great Britain, France, Germany and Italy were demanding a recognition of the Communist government of Russia. Since commissions representing the workers have visited Russia and witnessed with their own eyes the actual results of the application of Communist principles most of those resolutions have been rescinded. When the English workman found that his brother in Russia was deprived of the last vestige of self-determination and individualism he modified his views about Communism. When he learned that there was a commissariat of labor to direct where he should be employed, what his occupation should be and what wages he should receive he quickly decided that the word "freedom" in Russian meant slavery in Anglo-Saxon. Neither did the commissariat of housing appeal to him. The Russian workman is not privileged to select either the community in which he shall labor or the quarters in which he and his family shall be domiciled. Functionaries of the government decide all that. He is relieved of the necessity of planning for himself. In the old days the Russian government used to banish to Siberia for work in the mines those convicted of criminal acts, including political prisoners who had conspired against the government. Those mines still exist; they must be worked; and the Communist government conscripts labor for the mines in Siberia.

The necessity for work could not be abolished with the so-called capitalist regime. The soil must still be tilled, roads built, streets cleaned, fires stoked, ditches excavated, timber hewed, stones broken, coal mined—all the labor performed under the capitalist government still performed. For the wage system was substituted conscript labor. There was no alternative. And those who have watched Communism function have reached the almost unanimous conclusion that the wage system is the fairest to those who toil of any system that civilization has yet devised.

Commenting on the unfavorable report on Communism brought back by the British Labor Commission, the London Times observes editorially:

> We submit that writers and thinkers should sometimes remember two things: that the lust of blood is a passion more easily awakened than quelled, and that the idea of a ruthless dictatorship attracts many persons who desire it as an end rather than a means. There is no more terrible lesson to be drawn from the history of revolutions in the past and in the present than that they give opportunity to small groups of savage criminals.

France has followed the lead of our own government in declining to have any diplomatic intercourse with the Communist regime at Moscow. The French Premier says his government "cannot have official relations with a government which is resolved to conspire against its (France's) institutions, whose diplomats would be instigators of revolt and whose spokesmen proclaim that they will sign contracts with the intention not to observe them."

For three years there has been a persistent propaganda in this country and in Great Britain for the immediate recognition of the Communist government headed by Lenine and Trotzky. The chief press propagandists were the London Daily Herald in England and the Hearst publications in the United States. A witless Russian functionary recently exposed the source of the London Daily Herald stuff by making public an appeal from the publisher of that paper for more funds. Those who have read similar propaganda in the Hearst papers can draw their own conclusions.

The Russian experiment has proved a Communist government to be one without ethics and without conscience. It can never be applied permanently to a people sufficiently enlightened to be capable of self-government.

SAVING THE CELLAR.

The judges everywhere are deciding that a man's house is his castle and that his cellar is inviolate. Courts at San Francisco ordered the return of $75,000 worth of whisky that had been taken by prohibition officials from the home of a citizen. It is a good deal of stuff to be used for medicinal purposes, but the family may have been expecting a lot of sickness. Anyhow, what is in a man's home is his own—especially if he has bought and paid for it. If he got it before the prohibition amendment went into effect his title cannot be disputed—that is, in the absence of any specific act. It is hardly necessary, however, to tell people who have contraband to hang on to it. They will do that much, anyhow.

"Figure It Out for Yourself."

[Brooklyn Daily Eagle.]

WHAT PRICE AND WHEN?

The clothing and shoe trades are in an awkward quandary. Trade reports declare that the "jobbing" trade is almost at a standstill, that buying for the fall and spring trade has fallen off alarmingly, and many orders have been and are being canceled. There is a general admission that the high peak of prices has probably been reached and that the public is on a mild but significant strike. But, at the same time, the dealers declare they cannot see how prices can come down because of high wages, coal, freight and the variety of other essential factors.

In the meantime fear has gripped the trades. The customer postpones his buying until conditions are "more settled"—all the way from the consumer, the retailer, the distributors, jobbers, wholesale houses and factories. The retailer withholds his orders while he tries to "psyche" the consumers, the wholesale houses are waiting to successfully "psyche" the retailers, the factories are hanging on the decision of the wholesalers, and the raw-material producer feels distinctly anxious with vast stocks of wools, cottons, leather, silks, etc., waiting for disposal.

The Wholesale Dry Goods Association met in conference in New York last month and resolved upon the purchase of 25 per cent of the goods for the fall trade, but are declared to have returned home without individually putting this resolution into effect. Manufacturers are talking about concessions of profits, but buyers don't know what concessions to demand.

It is highly unfortunate that any machinery should stand idle at the present time, but it is evidently an unavoidable incident of the readjustment process.

New business in the shoe trade is said to be light, and all sorts of compromises and bargains are being made in anticipation of lower prices. In the meantime it is interesting to note that the once humble shoe repair shop which eked out a living in side streets has now migrated to large premises in the big business thoroughfares, not only in this city, but all over the country. Shoes are not discarded now because the pristine beauty of their shade is marred, but return for soling and heeling again and again.

Tailors, dressmakers, milliners and dry cleaners tell the same story. Even the exclusive tailoring establishments have now to accept repair and alteration business, dressmakers say their work is largely in made-overs, and dry cleaners have never done so large a business before. Milliners declare that home millinery is the order of the day with many of their once most extravagant customers and that but for the "makings" their trade would be almost at a standstill. And tailoring, dressmaking and millinery classes are turning out talented amateurs who henceforth intend to make their own every day.

The temporary slump in trade which seems to be in the offing is regrettable, but the advantages accruing to the general public in lessons in thrift, resourcefulness and abstinence cannot be overestimated. It is the only way to beat high prices, positively the only way. And one's sympathy for the trader is tempered by the knowledge that he had a glad and dizzy time for a couple of years. We shall all have to make sacrifices and mobilize our abilities in the readjustment process.

SPOILING THE SCENERY.

The candidates who embellished the highways and hedges with their printed portraits and advertising during the primary campaign should now be gracious enough to remove the same. The stranger might like to look at our scenery. Some of the stately trees that have become landmarks have their trunks plastered with campaign cards as high as the eye can reach. It is doubtless quite informing for the visitor to realize that the handsome Hezekiah K. Jones, whose phiz beams down from yon tall sycamore, once ran for the Socialist nomination for Assemblyman, but it is neither scenery nor literature and therefore should not permanently affront the eye. We believe there is a regulation against the nailing of advertising signs to the trees along the country highways. That being so, the men who were candidates for places as lawmakers and lawgivers were among the most flagrant offenders—not directly, but through the hands of their eager and assertive agents.

WINDOW SHOPPING.

The peekaboo sisterhood are having a lovely time getting in their fall shopping. They are the original crystal gazers. They go up and down the line of windows on Broadway and Seventh street noting with passionate interest every alluring item of the seasonal display within. They shop with the eye rather than the purse. It is a pleasant and inexpensive game and a beauty of it is that one is not continually taking things back to be changed. If there is something that doesn't satisfy it is chucked into the garret of oblivion and is steadfastly forgotten. Working in unison the eye and brain can forget as easily as remember.

But certainly eyes that love the beautiful have much to feed upon in the frontal displays of the Los Angeles temples of trade. What lovely women are wearing or are to wear not only concerns the women, but is vital to a raft of men. The trousered male has an intense and abiding interest in the skirted female, and, although he may pretend a contempt for the fashion she follows, he is nevertheless much involved therewith. He is living in hope that some day fashion will offer something of which he can cordially approve.

It may be a vain hope, but it is there.

This time the prospect is rather pleasing. There is a concession to what the old-timers call "sensible." It is rather encouraging to note that the ladies are not going to spend the winter in their naked wishbones. The new crop of Christmas togs are built with some conception of the ravages of pneumonia. Women have been exposing everything but their past and their tonsils, but now they are beginning to cover things up a little. The modistes are finding that by making coats and wraps that come up to the ears they can get a little more money and so these low-down, low-neck affairs are not so prevalent. Of course, here in California ladies can wear the open-fronts and cut-downs all winter; but if the double-reefed, high-geared collars are to be the vogue in Gotham they will also be the mode in Pasadena. Winter fashions are much the same whether it be at Buzzard's Bay or Coronado. A garment that is built to offset the coal shortage at Providence, R. I., may ward off the burning sun of Santa Barbara.

There doesn't seem to be a lot of encouragement or cheer for the man who dreamed that his wife's fall regalia would cost him 25 per cent less than last year and that clothes were coming down.

Not even petticoats are down.

But it was only a dream, anyhow, and you can't cash a dream at the bank.

There may be a note of simplicity in the fall fashions, but it can hardly be said to be reflected in the price. It will continue to cost the average man a heap of money to array his partner for her public appearance. If she looks the worth of the money he is rather lucky.

Go to it.

CATCH HIM YOUNG.

I know a young fellow who is bound to become a capitalist. Why not put him in jail now, before he is able to carry out his schemes?

I have known this young man since he was a worthless boy. His own father had no confidence in him. The boy's principal fault was laziness and shiftlessness. A wholesale merchant took a liking to him (probably the merchant himself had been a worthless boy) and gave him a job at $6 a week. Today he is a traveling salesman, earning $6000 a year. In July last he sold more goods than any other salesman employed by the firm ever sold in a similar length of time. He is reliable, industrious, sober, has a wife and baby and is bound to become a capitalist unless his career is checked. Why not put him in jail now and keep him there and thus prevent the unhappiness he will cause if permitted to keep up his present pace fifteen or twenty years? —[E. W. Howe's Monthly.

FOR DESSERT.

In California I once heard an extraordinary story about a Burbank watermelon. One spring morning a man planted some seeds in his ranch and then worked on another part of it. When he got home in the evening he found that the vine had got ahead of him and deposited a ripe melon on his doorstep. The ranch was a quarter of a mile from his house. One version of the story says half a mile, but that's absurd.—[Henry T. Finch in New York Post.

SHALL WE INTERROGATE NATURE?

BY JENNIE VAN ALLEN.

Los Angeles is speaking for those who cannot speak for themselves.

The important problem of vivisection is being presented by the dignitaries of the church, by notables in politics, by representatives of the army, navy and press, by labor leaders, authors and actors, by theosophists, doctors and lawyers, by women of gentle birth and by business men who are opposed to legalizing torture chambers where, in the name of science, animals are subjected to shameful abuses.

There are three views of animal experimentation—the conservative, the antivivisectionist and the free vivisectionist.

The conservatives take the middle course between the extremists, as they believe that animal experimentation is justifiable if regulated by law and practiced under careful limitation. They stand for restriction, but not for prohibition, as they are opposed to interfering with legitimate scientific research. They aim to have vivisection guarded against cruelty; to have the utility of the experiment under proper authority and humanely conducted; to have all physiological laboratories under the supervision of the law and regularly inspected by government officials; to have the animal registered and anesthetized and the operation performed by the speediest and least painful method; that all experiments be forbidden without special permits from the State board; that every operation must be scientific and never left to the judgment and conscience of unpitying experimenters.

The antivivisectionists regard all forms of vivisection and all experiments on living creatures as immoral and vicious. They deny that this cruel form of interrogating nature has any scientific value and unqualifiedly denounce all practices of this character, even if restricted to useful ends and conducted under the supervision of the law.

Free vivisectionists deliberately disregard the rights of defenseless creatures, stubbornly maintaining that every form of research is justifiable; that there is no limit to the infliction of pain except the will of the operator; that vivisection should be uncontrolled by law and should not be subjected to restrictions or supervision of any kind.

In an address before the American Medical Association the president of a medical college declared there were men "who seemed to be looking for useless knowledge and were blind to writhing agony and deaf to the cry of their victims and were guilty of the most damnable cruelties." Prof. H. J. Barlow, connected with Harvard College for over thirty years, strongly denounced the barbarous methods of men who intentionally give pain of the most excruciating nature possible for science to invent; that in the majority of instances it is to little purpose; that the scientific torture of helpless animals is more terrible by its refinement and its efforts to prolong suffering than to be burned at the stake.

In the so-called interests of medical science and for the intellectual satisfaction of physiologists animals have been inoculated with loathsome diseases, starved to death, skinned alive, saturated with oil and set afire, artificially frozen, bones dislocated, tongues split, ears amputated, arteries laid bare, nerves exposed, muscles crushed, vital organs cruelly manipulated, flesh torn with pincers, living tissue lacerated, accutely sensitive nerves divided. Defenseless animals have been subjected to operations too hideous to describe, to experiments involving the refinement of torture—tortures that neither cure disease nor lead to discoveries valuable to humanity.

Only a small percentage of Americans are in favor of unrestricted vivisection as the majority of scientists believe in its use, but are opposed to its abuse. They believe the law should challenge every physiologist who operates without expecting important results and should forbid experiments that are repetitions, and that there should be legal restrictions against painful experiments to verify disputed points.

France leads the world in vivisection horrors. In England, Ireland, Scotland painful experiments for facts already proven were prohibited many years ago. But in other countries experimentation is on the increase, but is done privately, which emphasizes the fact that the secret practice of vivisection must be made an offense punishable by fine and imprisonment.

The most revolting crime of civilization is unrestricted vivisection.

It is committed by distinguished scientists to gratify a passion for research. They have been guilty of unpardonable excesses and unpardonable torments. They strap a sensitive, terrified creature in a trough and subject him to every hellish torment the human mind can invent. He is doped with curare, a subtile poison which renders him quiescent, but increases a hundredfold his capacity for suffering. He suffers death a million times and yet lives for days unfed and unattended, and when the professors are through torturing the mangled beast he is turned over to brutal, ignorant students for fundamental experiments taught in every text-book.

It is the shame of civilization and the supreme tragedy of dumb creatures. It is inhuman to allow it without limitation or control. Free vivisectionists have resented inanection and legal investigation. They are battling for their cursed privilege as the slave traders and mill owners have fought for the right of traffic in human flesh.

Sympathy for suffering should be the underlying motive of every man practicing medicine. But in unrestricted vivisection ambitious scientists kill their capacity for suffering. It brutalizes and blunts the sensibilities and hardens the moral fiber as familiarity with suffering breeds indifference to pain in another.

A man's touch cannot be tender if through his college life he has been guilty of cruel and purposeless experiments, for he becomes so habituated to the agony of animals that he needlessly inflicts excruciating pain and needless torment to again verify an established principle; if he mutilates animals for the purpose of watching their agonized movements; if he tortures them to note the effect of his atrocities; if he invents instruments to produce extreme degrees of pain; if he taxes his ingenuity to prolong suffering to gratify his scientific curiosity; if he indulges in experiments to determine how seriously a creature can be injured without producing death, he becomes unfitted by training for his high and holy office of healing the sick and ministering to the dying. In the needless infliction of pain he forgets the sacredness of life.

DROLL STORIES.

One for Jane.

Two young women entered a car and found only standing room. One of them whispered to her companion: "I'm going to get a seat from one of these men." She looked down the row of passengers and selected a very sedate man, who bore the general settled appearance of a married man. She sailed up to him and boldly opened fire: "My dear Mr. Green, how delighted I am to meet you! You are almost a stranger. Will I accept your seat? Well, I do feel tired, I heartily admit. Thank you so much." The sedate gentleman, a total stranger, of course, looked, listened, then quietly arose and gave her his seat, saying: "Sit down, Jane, my girl. Don't often see you out on a washing day. You must feel tired, I am sure. How's your mistress?" The young woman got her seat, but lost her vivacity.—[Japan Advertiser.

Put Away.

A lady who had been given a party told her maid to put away all the refreshments that were left on the tables before retiring to bed. The next day, on looking, the lady could not find them, and called to her maid:

"Bridget, what did you do with those things I told you to put away last night?"

"Sure, mum, and yez told me to put 'em away, and I did, mum, and enjoyed 'em."—[Pearson's Weekly.

Why He Was Cross.

'Twas in Glasgow that a woman was traveling in a tramcar with a baby who would persist in crying as though his little heart would break.

"Hush, laddie!" the mother would keep murmuring gently, only with difficulty restraining her irritation at the audible and unflattering comments of the other passengers anent her offspring.

Soon the car reached George's Cross and the conductor called out loudly the name of the place: "George's Cross, George's Cross."

Then the mother's anger bubbled over and she sprang up excitedly.

"Of course, Georgie's cross!" she cried, with flashing eyes. "And so would you be if you were cutting your back teeth!"—[London Tit-Bits.

Whose Dog?

Sir Thomas Lipton tells some good stories of the road. One concerns a motorist who, driving along a country lane, overtook another man and a dog. The man jumped to one side; the dog was killed.

Instantly the motorist stopped, leaped from his car, pressed some treasury notes into the man's hand and fled. As the vehicle made its way out of sight the recipient gazed at the money in his hand and said softly to himself, "Now, I wunner who owned that theer poor critter of a dog?"—[Edinburgh Scotsman.

It Made a Difference.

Two youths were spending a holiday at the seashore. "Say, Tom," asked one, "how do you teach a girl to swim?"

"That's easy," replied Tom. "You take her gently down to the water; then you put your arm around her waist and whisper, 'Darlin', don't be frightened.'"

"Oh, come off!" returned Dick, "she's only my sister."

"Oh, your sister! Well, if that's the case, just push her in."—[Pittsburg Chronicle-Telegraph.

Unconscious Irony.

As the liner left the wharf at New York the free and enlightened American citizen heaved a sigh of relief.

"I guess I'll have a highball," he said to the steward.

"I guess not, sir," replied the affable steward; "not yet."

"Why not?" said the U.S.A. man. "This is a British ship, isn't it?"

"Yes, sir."

"Then why can't I have a drink?"

"We have not yet passed the Statue of Liberty, sir," replied the steward.—[London Post.

RIPPLING RHYMES.

ORGANIZATION.

The merchant princes, nowadays,
keep tab on all the N.G. jays. There
comes to Pruneville-in-the-Vale a
stranger, J. Adolphus Kale. He's
no apologetic runt; he puts up quite
a gorgeous front; he talks as though
he owned a mine that turned out
gold or rubies fine. In olden times
this sort of bluff was really quite artistic stuff. But now when J. Adolphus
goes to stores that deal in furbelows
and says, "I've come to settle down
in this, your enterprising town, and
need three miles of barb wire fence,
which I will pay for three weeks
hence," the dealer sighs and says,
"By Jones, I fear you'll have to show
the bones before you pack that wire
away—you're not renowned as first-
class pay." Then J. Adolphus leaves
the store and kicks himself until
he's sore. The Pruneville merchants, when they found the gay
Adolphus on the ground, inquired
of Mudtown-on-the-Pike, what this
Adolphus gent was like, and Mudtown
said, "If he's your guest, nail down
all things and guard the rest." Thus,
nowadays, our records go from town
to town, and all men know if we are
classed as "good as wheat" or listed
'neath the head of "Beat."

WALT MASON.

PEN POINTS

BY THE STAFF.

Bryan is still fat and [illegible] clothes wrinkle.

The average man goes [illegible] panic the first of every month.

There are many [illegible] ances in the business of [illegible]

Oh, well, that Russian [illegible] had a fairly good time [illegible]

Both parties show a [illegible] in their November [illegible]

Adolfo de la Huerta has [illegible] provisional President [illegible] since June. What luck [illegible] have!

During the war most of the [illegible] dars of Lebanon were cut [illegible] firewood. Read your Bible, xi:1-2.

With the Reds and a [illegible] earthquake on her hands [illegible] is entitled to the [illegible] the world.

Of course, it is better [illegible] nothing at all to [illegible] artists after they have [illegible] ill-gotten gains.

The complaint against [illegible] men up in the San Joaquin does not appear to be [illegible] seedless variety.

Speaking of the League [illegible] tions, the most of the [illegible] days show a disposition to [illegible] to the Root of the matter.

Some of these days the [illegible] will show a boy violinist [illegible] a waif of the Ghetto. It [illegible] summation devoutly to be [illegible]

The American dollar [illegible] worth only 40 cents to [illegible] it is worth 100 cents to [illegible] many of us fail to note the [illegible] tion.

It is announced that [illegible] ident Wilson will send [illegible] calls to duty. Hope [illegible] ber the bad break he made [illegible] ber, 1918?

A high-bred cow in [illegible] is held by its owner at [illegible] is a chance for somebody [illegible] the dairying business [illegible] cheap milk.

There are a number of [illegible] in Los Angeles who will [illegible] Democratic ticket this fall, [illegible] are not wild about the [illegible] no moisture in it.

Chief Home says that he [illegible] resign his place at the head [illegible] local police force. He [illegible] must study up a new [illegible] upon the public.

Dr. Walcott of the [illegible] Institution says that life [illegible] on this earth forty-five [illegible] and he could no doubt [illegible] Bill Jones were alive.

If Senator Harding [illegible] ers how he manages to [illegible] colored cook the guise of [illegible] not prevail against him. [illegible] think they will, anyhow.

The Chicago grand jury [illegible] the Cubs in the investigation [illegible] charges of crookedness [illegible] When will the local grand jury [illegible] busy on the local [illegible]

With the women voting [illegible] next Presidential election [illegible] ocrats of the South will [illegible] added burden of suppressing [illegible] male Republican colored vote [illegible] section in addition to the [illegible]

But if we understand [illegible] tion, the question before the [illegible] is, how can the Wilson [illegible] wiped out, not how [illegible] takes, economically and [illegible] used, to accomplish the [illegible] Gov. Cox is behind a [illegible]

There are an increasing [illegible] of men in this country who [illegible] fusing to obey the [illegible] dent Wilson. Has he [illegible] or are they yearning [illegible] Republican ticket? The [illegible] whip appears to have [illegible] er.

Another thing, we [illegible] rector Brown, in charge [illegible] bon fortors hope to [illegible] fornia, will carry on [illegible] with the Hon. [illegible] the California national [illegible] man, to take no advice [illegible] tain Federal officeholders [illegible] tines he is the whole [illegible]

THE BUCKEYE TREE.

(To the Ohio Society of Los [illegible]

There's a lilting song in the [illegible] day,
Blithe and bounds and [illegible] gay;
Afloat on the fragrant [illegible] breeze,
From the deep, cool Buckeye trees.

From the shadowy grove [illegible] amorous notes
Like the rippling [illegible] flutes
Kissed by the wind; [illegible] ding plumes
Is the whirring of wings [illegible] Buckeye blooms.

There are merry [illegible] the way,
The lightsome [illegible] at play;
Small gods of [illegible] glee,
The soft, creamy [illegible] Buckeye tree.

There's a melody [illegible] wind weaves,
As I list to the [illegible] leaves,
Crooning and singing [illegible] flow,
Back to the childhood [illegible]

Where life was [illegible] of song,
Where love shone [illegible] held strong
To the State calling [illegible] tened for the
Hail thee, [illegible] eye tree!

LAURENTZ [illegible]

SEVEN INJURED ON PARK ROLLER COASTER

Seven people were slightly injured Sunday on the roller coaster at Venice Park when the car in which they were riding jumped the track at the trestle. The injured are Harold Eastlake, Anton Zeigler, 431 924 Crocker street; Margie [illegible] 717½ Stanford avenue; Anita [illegible] 1132 West Seventh street; [illegible] Brook, 327½ South Spring [illegible] and Teddy Nickolson, 1515 [illegible] Twenty-second street. They were treated at the Receiving Hospital.

ON GAMBLING CHARGE.

[illegible] a room at 103 East Second street last night. Detectives [illegible] and Mauzy from the Central [illegible] arrested ten men on the [illegible] of gambling. All were released [illegible] $10 bail. Those arrested [illegible] J. B. Johnson, Louie Green, [illegible] Marie, Frank Jones, H. Kiel- [illegible] Hart, R. Mace, Ed. [illegible] Bill Henderson and W. Kels-

MOTHER WILL MEET PICKFORD.

Decides to go East Following Cablegram from Paris.

Registrate Named to Conduct Death Quiz and Autopsy.

Many Insurance Carried by Film Company on Star.

Following the receipt of a cablegram last night from Jack Pickford, stating that he would arrive in New York on September 25, with the body of his wife, Olive Thomas, who died in Paris Friday of mercurial poisoning, Mrs. Charlotte Pickford, his mother, stated that she would leave Los Angeles Monday for New York, accompanied by her daughter, Miss Lottie Pickford, to meet the remains. The cablegram from Mr. Pickford contained nothing other than a bare announcement that he would arrive with the body on the Britannia, on the date set.

An autopsy on the body of Miss Thomas is to be performed in Paris today, despite the fact that a verdict of accidental death has been handed down by the Paris police commissioners.

In connection with the autopsy, word from Paris last night stated that a magistrate, M. Pamart, had been appointed to determine the cause of death and conduct a final inquiry, as a result of tales of Parisian revels that preceded the death of the noted film star.

It was developed yesterday in New York that Miss Thomas had been insured for about $400,000. This fact was made public by Lewis J. Selznick, head of the motion-picture company by whom Miss Thomas had been employed.

Mr. Selznick stated that the policies were taken out by the company about two years ago to protect the company against the long-term contracts which they had made with the star and under which large sums of money had been paid out in advance. He remembered that a policy for $100,000 had been taken out with the New York Life Insurance Company, and that policies for like amounts were obtained from two or three other companies, whose names he could not recall. The documents, he declared, covered every contingency, so that there could be no question as to their validity, in so far as the manner of her death is concerned.

It was reported in New York that Arthur C. McCall, a vice-president of the New York Life Insurance Company, had cabled to the French authorities for full particulars about Miss Thomas's death. Mr. McCall declared yesterday that he, personally, had not done so, but that it was possible that another member of the firm used his name in a letter in connection with the case. Mr. Selznick corroborated Mr. Selznick's statement that the Olive Thomas policy was taken out two years ago, but could not remember the amount. He remembered that the policy was a life policy and not an accident policy, calling for the payment of a certain sum upon the death of Miss Thomas from whatever cause. So far as he knew, no difficulty in connection with the matter existed, adding that the company was awaiting official reports before acting.

Mr. Selznick said: "We have to [illegible] to protect ourselves against [illegible] investments we are forced to make. Our firm has $6,000,000 worth of insurance, covering every [illegible] contingency as far as the [illegible] of our actors to go through [illegible] their contracts is concerned. [illegible] taken out $1,000,000 worth [illegible] Eugene O'Brien alone."

CLUB PLANS BANQUET.

Organized Japanese to Explain Objects of Association.

In order to give publicity to the [illegible] of the One Hundred Club, composed [illegible] of Americanized Japanese of [illegible] city, the association is planning [illegible] a banquet during the latter [illegible] of this month, where the objects [illegible] of the club will be outlined by [illegible] Hayakawa, the president. [illegible] Japanese and Americans [illegible] city and other parts of Southern [illegible] California will be the guests.

The club was organized about two [illegible] ago and, according to the organizers, its intention is to Americanize [illegible] local Japanese by education [illegible] to show the people of Southern [illegible] the real aims of the Japanese [illegible] here.

Sessue Hayakawa, a cinema [illegible] better known as Tsuru Aoki, [illegible] of the leading spirits in the [illegible] will have charge of the club's [illegible] among the Japanese girls [illegible] part of the State.

IN THE SPOTLIGHT.

Thief Catch Reputed Pickpocket In Peculiar Way.

Police cruising along Central avenue in the vicinity of Seventh street last night, Detectives O'Brien, Boden and Yarrow had all lights burning. Spotlight of their auto was focused on the street car ahead. As the car stopped at Seventh street a man started to board it and was followed by a young fellow. [illegible] in the range of the detectives' spotlight, the young man, it is charged, placed his hand in the [illegible] man's pocket and extracted a [illegible] pocket-book. The detectives stepped out of their machine and arrested both youths, who gave his name as [illegible] Harris and his occupation as [illegible] cutter.

PEN POINTS.

BY THE STAFF.

Bryan is still fat and bald and his clothes wrinkle.

The average man goes through a panic the first of every month.

There are many checks and balances in the business of politics.

Oh, well, that Senate Committee had a fairly good time in Chicago.

Both parties show a desire to be in their November supply of votes.

Adolfo de la Huerta has now been provisional President of Mexico since June. What luck some men have!

During the war most of the cedars of Lebanon were cut down for firewood. Read your Zechariah xi:1-3.

With the Reds and a disastrous earthquake on her hands your heart is entitled to the commiseration of the world.

Of course, it is better than doing nothing at all to indict the bootleg artists after they have spent their ill-gotten gains.

The complaint against the waiting men up in the San Joaquin Valley does not appear to be one of the seedless variety.

Speaking of the League of Nations, the most of the folks these days show a disposition to get down to the Root of the matter.

Some of these days the movies will show a boy violinist who was a waif of the Ghetto. It is a consummation devoutly to be wished.

The American dollar may be worth only 40 cents to spend, but it is worth 100 cents to save, and many of us fail to note the distinction.

It is announced that later on President Wilson will send out more calls to duty. Hope so! Remember the bad break he made in November, 1918?

A high-bred cow in New Jersey is held by its owner at $15,000. There is a chance for somebody to get into the dairying business and work cheap milk.

There are a number of Democrats in Los Angeles who will vote the Democratic ticket this fall, but they are not wild about the platform—there is no moisture in it.

Chief Home says that he will resign his place at the head of the local police force. His successor must study up a new scheme to live upon the public

Dr. Walcott of the Smithsonian Institution says that life has existed on this earth forty-five million years and he could no doubt prove it by Bill Jones were alive.

If Senator Harding tells the farmers how he manages to have the colored cook the gates of hell will not prevail against him. We don't think they will, anyhow.

The Chicago grand jury will look into the charges of crookedness in baseball. When will the local grand jury get busy on the local sore?

With the women voting at the next Presidential election the Democrats of the South will have added burden of suppressing the male Republican colored vote in the North section in addition to the male.

But if we understand the question, the question before the country is, how can the Wilson efficiency be wiped out, not how much money can be taken, economically and honestly used, to accomplish that end. Gov. Cox is behind a barrage.

There are an increasing number of men in this country who are refusing to obey the orders of President Wilson. Has he lost his grip, or are they preparing to vote the Republican ticket? The Democratic whip appears to have lost its power.

Another thing, we wonder if Director Brown, in charge of the Chinese forlorn hope in Southern California, will carry out his agreement with the Hon. Isidore Dockweiler, the California national committeeman, to take no advice from certain Federal officeholder who imagines he is the whole works.

THE BUCKEYE TREE.

(To the Ohio Society of Los Angeles.)

There's a lilting song in the air today,
Blithe and bonnie and sweet and gay;
Afloat on the fragrant June breeze,
From the deep, cool depths of Buckeye trees.

From the shadowy green now and then
amorous notes, tender and low,
Like the rippling, tender music of flutes
Kissed by the wind; 'neath the waving plumes
Is the whirring of wings that Buckeye blooms.

There are merry sounds from every the way,
The lightsome laughter of children at play;
Small gods of gladness and glee,
The soft, creamy blooms of the Buckeye tree.

There's a melody low which the wind weaves,
As I list to the lure of summer leaves.
Crooning and singing, 'til memory flow,
Back to the childhood of long ago.

Where life was laughter and song.
Where love shone pure and held strong
To the State called heaven, or listened for thee:
Hail thee, guild-brother, Ohio eye tree!

LAURETTA S. CARLE.

MOTHER WILL MEET PICKFORD.

Plans to go East Following Cablegram from Paris.

Autopsy Ordered to Conduct Death Quiz and Autopsy.

Life Insurance Carried by Film Company on Star.

Following the receipt of a cablegram last night from Jack Pickford, stating that he would arrive in New York on September 21, with the body of his wife, Olive Thomas, who died in Paris Friday of mercurial poisoning, Mrs. Charlotte Pickford, his mother, stated that she would leave today for New York, accompanied by her daughter, Miss Lotta, to meet the remains.

Mrs. Pickford received, in response to a telegram from Mr. Pickford, confirmation of other than the announcement that he would arrive with the body on the Rochambeau, on the date set.

The autopsy on the body of Miss Thomas is to be performed in Paris despite the fact that a verdict of accidental death has been rendered by the Paris police following investigations.

Word from Paris last night stated that the magistrate, M. Pamart, had completed to determine the cause of death and conduct a final inquiry as a result of tales of intrigue that preceded the death of the noted film star.

Word received yesterday in New York that Miss Thomas had been insured for about $400,000. This fact was made public by Lewis J. Selznick, head of the motion-picture company by whom Miss Thomas had been employed.

Mr. Selznick stated that the policies were taken out by the company about two years ago to protect the company against the long-term contracts which they had made with the star under which large sums of money had been paid out in addition. He remembered that a policy for $100,000 had been taken out with the New York Life Insurance Company, and that policies for like amounts were obtained from two or three other companies, whose names he could not recall. The documents, however, covered every contingency that there could be no question as to their validity, in so far as the manner of her death is concerned.

It is reported in New York that Frank McCall, a vice-president of the New York Life Insurance Company, is en route to the French authorities to get full particulars about Miss Thomas's death. Mr. McCall stated yesterday that he personally had not done so, but that it was possible that another member of the firm used his name in a business connection with the case. Mr. Selznick's statement that the Olive Thomas policy was taken out two years ago, but could not remember the amount, remembered that the policy was a double and not an accident policy, calling for the payment of certain sum upon the death of Miss Thomas from whatever cause. So far as he knew, no difficulty in connection with the matter was forthcoming, adding that the company was awaiting official reports from Paris.

Mr. Selznick said: "We have to protect ourselves against such investments we are forced to. Our firm has $6,000,000 of insurance, covering every contingency as far as the lives of our actors to go through the contracts is concerned. We have taken out $1,000,000 worth of Thomas O'Brien alone."

ON :: COLLEGE :: HONEYMOON.

Society "Miss" Takes Up Engineering.

Mrs. T. Ardina Winter.

EXTENDING her honeymoon into the classroom by attending lectures with her husband, Mrs. T. Ardina Winter, formerly Miss Dextra Baldwin, daughter of Mrs. Anita M. Baldwin, is now a full-fledged student of the school of engineers at the University of California, it was learned last night.

Grand-daughter of the widely known sportsman, E. J. (Lucky) Baldwin, Mrs. Winter believes in the practical. She told friends when she announced her intention of going to school again that she might aid her husband in his chosen life work. So now the two are to be seen marching off to school together. True, they are domiciled at the Hotel Oakland, which is somewhat removed from school days' simplicity as most of us know it, but the intent is there.

The wedding of Miss Baldwin and Mr. Winter, who is the son of Mrs. T. A. Winter of 626 South Westmoreland avenue, last June, was a surprise affair.

WON'T DIVORCE CHAPLIN.

Mildred Harris to Drop Los Angeles Action; May Ask for a Receiver.

The ill-fated marital venture of Mrs. Mildred Harris Chaplin and Charlie Chaplin seems destined for some more stormy weather. The scene has shifted from Los Angeles to New York.

Mrs. Chaplin has changed her mind. She will not give Charlie a divorce. This was the statement made yesterday by Henry J. Goldsmith, her counsel.

"Mrs. Chaplin came East a few weeks ago for a 'vacation,'" said Mr. Goldsmith to a New York representative of The Times. "She told me Charlie had made a wreck of her life so that she had to quit work for several weeks. She charges now that her husband has abandoned her and fled the jurisdiction of the California court, where she was seeking a divorce, so she has decided to let that action drop and will not give Charlie his freedom.

"I have told her that under the laws she is entitled to 50 per cent of all of Mr. Chaplin's property, both real and personal, and wherever situated, which came into his possession from the time of their marriage on Oct. 23, 1918. I am informed that Mr. Chaplin is worth about $3,000,000 and that part of his property is in the name of his brother, Sydney."

Mr. Goldsmith added that a conference between counsel of both parties had been arranged for today, at which Charlie Chaplin will be represented by Nathan Burkan. "Unless a settlement is effected at this conference satisfactory to Mrs. Chaplin," said Mr. Goldsmith, "I will immediately apply for an equity receiver, tying up all of Mr. Chaplin's property. I will base my application on the ground that he is a British subject, who has threatened to leave America never to return. This I can substantiate by his statements in public and private."

PLANS BANQUET.

Invited Japanese to Explain Objects of Association.

In order to give publicity to the Los Angeles One Hundred Club, composed of Americanized Japanese, the association is planning a banquet during the latter part of this month, where the objects of the club will be outlined by Mr. Tsukawa, the president. Japanese and Americans and other parts of Southern California will be the guests.

The club was organized about two years ago, according to the organization is to Americanize Japanese by education and to show the people of Southern California the real aims of the Japanese here.

Among those present will be Mr. Hayakawa, a cinema star, known as Tsuru Aoki, and leading spirits in the social affairs of the club's members, the Japanese girls who are part of the State.

IN THE SPOTLIGHT.

Curtis Reputed Pickpocket Is Peculiar Way.

PLANS TWO-YEAR CRUISE.

Planning a two-year cruise around the world, E. A. Salisbury of Los Angeles yesterday announced the purchase of the yacht Anemone IV from E. A. Sims, mining and cannery man of Port Townsend, Wash. The vessel is now on the fishing vessel owners' marine ways repairing and overhauling for her long voyage. She will be renamed the Wisdom IV.

Mr. Salisbury will take with him a party of college men who are interested in scientific research and will also have motion-picture operators aboard the yacht, who will develop between 750,000 and 1,000,000 feet of film of animal and bird life and the customs of natives in the remote corners of the earth visited.

The voyage will begin in Los Angeles and the yacht will go to the South Sea Islands, India, China, make a cruise of the Mediterranean, then go to England, across the Atlantic to the West Indies, through the Panama Canal to the Pacific and up the coast to Los Angeles, the starting point. The sale of the yacht was made by the Seattle firm of Lee & Brinton.

The yacht is 120 feet over all and equipped with a 120-horsepower engine. She was built in England in 1899 and designed by the firm of Camper & Nicholson, who prepared the plans and specifications for Sir Thomas Lipton's racing yacht, the Shamrock IV. The Anemone IV is built of teak planking with oak and elm framing. Her fittings are of copper and bronze.

REGRETS THAT AMERICA REFUSED MANDATE.

LOST UNIQUE CHANCE TO BRING TO LIGHT HIDDEN BOOK TREASURES.

[A. P. FOREIGN CORRESPONDENCE.]

BUDAPEST, Aug. 24. — "I as a scholar regret deeply the refusal of the United States to accept the mandate over Constantinople because the learned world lost a unique chance to have an American library in Turkey which would have brought out the still hidden treasures of medieval Turkish literature, the Koran commentaries and Arabian philosophy," said Prof. Ignatius Goldziher, famous orientalist who has just celebrated his seventieth birthday. The studio where Goldziher received the correspondent of the Associated Press is in itself a complete library of oriental science.

"Either old Turkey must be reestablished, or else the nationalists must totally modernize it, which would be a pity," continued Prof. Goldziher. "The Turks are the most honest people of the East. When a Turk pledges his word, you can rely upon it, which is hardly the case with their neighbors. But when they come into touch with western civilization they get spoiled.

"A Turk generally picks up the style of the Parisian boulevards but is out of sympathy with the culture of the West. And they must not abandon their national customs. It was one of the tricks used by the Germans to delude the Turkish nation by the false hopes of a mock civilization dangled before their eyes. The strength and value of the Turkish people is in their racial peculiarities, in their simplicity, honesty, poetical ability and one of the greatest blessings of America's control over Turkey would have been the preservation of these rational qualities."

"According to the news I received from Germany, oriental studies there have come to an end and the well-known Oriental Academy in Berlin is closed. But I sincerely believe this gap will be filled by American men of science who are aware of their responsibility to save the science of the Orient if its nations are doomed to decay."

WAR PAPERS MISSING FROM VIENNA ARCHIVES.

[A. P. FOREIGN CORRESPONDENCE.]

VIENNA, Aug. 17.—So many important records of the last days of the empire have disappeared from the files that the War Archives Commission has been forced to appeal to officers and officials to come forward with verbal testimony or personal papers in order to complete the history of the period.

It is presumed that these documents were removed at the instance of officials upon whom they reflected unpleasantly or to hide personal guilt. The government promises immunity from punishment for any offense which the testimony they seek might disclose so that the complete history of the breakdown, both on the war fronts and internally, may be written.

TIME LIMIT ON WALNUT POOLS.

Association Gives Growers a Fortnight to Join.

Those Who Wait Can't Have Part in Fall Selling.

Big Membership Growth Due to Uncertain Market.

Only growers who are already affiliated with the California Walnut Growers' Association, or those who file membership applications with the secretary of their local association before the 25th inst., will be able to participate in the first and second pools of the fall walnut crop.

This announcement was made yesterday by W. T. Webber, secretary of the association, who states that a committee consisting of three directors recently named by the board of directors, and asked to decide the question, has announced that it favors closing the first and second pools against growers who do not qualify for participation in them by affiliating with local associations, before the expiration of the time limit.

Yesterday Secretary Webber sent the announcement to secretaries of local associations of walnut growers in thirty communities, in order to give it the widest possible circulation.

He states that the increase in membership this year has been beyond all expectations, and attributes the growth largely to the fact that many independent buyers and brokers are quitting the business because of uncertain market conditions.

Five new associations have been organized this year. They are at Santa Ana and Simi and in the San Fernando Valley, Santa Clara county and Contra Costa county. All of them will operate their own packing-houses, when the harvest begins next month.

Dr. Brougher and Two Sons Join in Temple Services.

Adding interest to the service at the Temple Baptist Church yesterday morning, Dr. J. Whitcomb Brougher and his two sons, both of whom are studying for the ministry, all sat on the platform together and took various parts in the service.

Russell Morse Brougher, the elder son, is a student in the Theological Seminary at Rochester, N. Y., and will leave for Rochester this week. James Whitcomb Brougher, Jr., the younger son, is to enter the University of Redlands today.

Both of them are graduates of the Los Angeles High School, and Russell got his A. B. degree from Occidental College.

Dr. Brougher preached the sermon, and took for his theme, "How He Lost His Job and How He Got a Better One." He took for the basis of his sermon the story of the unfaithful steward as recorded in the sixteenth chapter of Luke.

FOUR COMING PICNICS INTEREST THOUSANDS.

Officers of the Federation of State Societies, with general offices in the Continental National Bank, declared yesterday that there are more than 300,000 people interested in the next four picnic reunions already arranged. These are the former residents of Michigan, September 18; Minnesota, September 25; New York, October 2, and Illinois, October 9. The former residents from these States number at least 300,000, and the invitation is extended to all. The reunions will be held in Sycamore Grove Park all day, with basket picnic dinners.

SEEK PUBLIC'S AID IN SOLVING RAIL PROBLEM.

[BY A. P. CORRESPONDENCE.]

NEW YORK, Sept. 9.—Co-operation of the public in meeting the nation's rail transportation requirements is asked by the Association of Railway Executives in announcing its program to secure maximum service from existing transportation facilities.

The association urges co-operation of the public and shippers to attain:

An average daily minimum movement of freight cars of not less than thirty miles per day.

An average loading of thirty tons per car.

Reduction of bad-order cars to a maximum of 4 per cent of total owned.

An early and substantial reduction in the number of locomotives now unfit for service.

More effective efforts to bring about the return of cars to owner roads.

SHEEPHERDER FEARING BEARS QUITS COUNTRY.

[BY A. P. DAY WIRE.]

MARYSVILLE, Sept. 6.—Bears recently caused Manuel Azavetta, sheep herder on the Andrew Robinson ranch in Sierra county, to turn in his resignation and leave.

One night, Azavetta reported, he was awakened by a bear which took a quarter of beef from a peg directly over his head. The next day, while he was away, a bear, probably the same one, entered his cabin and carried away a ham. The following night the bear, accompanied by his mate and several cubs, visited Azavetta and chased him down a canyon. He did not return to the cabin, but left for another post.

BOOZE SMUGGLERS HAVE SILENCER ON EXHAUSTS.

[BY A. P. DAY WIRE.]

TACOMA, Sept. 6.—New launches, equipped with underwater exhausts, to still their engines, have appeared among the boats used on Puget Sound to smuggle liquor in from Canada, according to Donald McDonald, Federal prohibition director for the State. These special boats are capable of making twenty-two knots an hour, Mr. McDonald said.

Oldest Dry Goods Store in Los Angeles

Home of Perrin Gloves

Coulter Dry Goods Co.
Founded in 1878.
Seventh Street at Olive

150 Beautiful Pattern Tablecloths, ea., $4.95

These fine cloths are 70x70 inches in size; shown in new round designs; they are all hemmed, and made of extra good cotton with a linen finish, and will launder nicely.

Luncheon Cloths
Colored border cloths, 63x63 ins. square; with neat yellow or blue borders, *$7.50.*

Linen Sets
All guaranteed pure Irish linen; 250 of them, each with a dozen matching napkins; in nearly every size, *$25.50 to $220.00.*

Tablecloths
Direct from Ireland, and every cloth guaranteed pure Irish linen; 70x70, in five rich round designs, *$10.50.*

Madeira Napkins
Luncheon size; beautifully embroidered, dozen, *$13.85.*
(Second Floor)

Bedspreads
Full size, scalloped edges; heavy crochet spreads in Marseilles designs, *$4.65.*

Guest Towels
Of pure linen, neatly hemstitched; of fine grade linen, *$1.25.*

Madeira Scarfs
150 hand-embroidered Madeira scarfs, *$7.50 to $13.50.*

FOR SAGGING FLABBY CHINS
Alice Howder FIRMOLA REG. U. S. PAT. OFF.

No woman can afford to neglect her chin. After she is past twenty-five, she should begin to take care of her throat. At this age the muscles begin to lose their elasticity and require toning up.

Firmola is the only preparation that is made expressly for this purpose. Just a little Firmola applied about three times a week will keep the chin firm and youthful; however, if the chin has become flabby, wrinkled, and old-looking from worry, neglect, poor health, or the wrong treatment, Firmola should be used faithfully every night to rejuvenate the skin, to revivify, and to build up the atrophied muscles and tissues. As soon as Firmola is applied you can feel the blood circulate as the nutritive oils of Firmola are absorbed by the pores. Firmola is a tissue and muscle builder; therefore every application of it produces beneficial results.

$1.50 & $2.50 jar

Autumn and Winter Tailored Suits for the Well-Groomed Woman

Tailoring that will bear the most careful scrutiny with infinite attention to detail and finish—every line carefully modeled and sewed in—these are the characteristics women who know clothes look for. With each, however, design is a matter of individuality and taste. Whether the tailor-made is to be under the new Redingote influence—slightly nipped-in at the waist, long and straight of line, or fingertip length, is for the individual to decide. Suffice to say that variety is great here. Add to these virtues the quality of the fabrics and you have indeed exceptional values.

Silk Afternoon Gowns

With the coming of fall days many social activities which were suspended during the summer have been resumed. Theater, teas and club meetings all call for the informal afternoon gown. For the most part the new silhouette is straight and slender, particularly adapted to the style of the American woman, with the variations along these lines altogether without end. Materials are those best adapted to the season—lustrous satin, rich velvets and softly clinging georgettes; many handsomely embroidered and beaded.

Fine Guaranteed Silver

A thoroughly satisfactory brand of silverware may be had here at prices much more moderate than you might suppose.

Prices Quoted are Upon Sets of Six

Medium flat handle Knives	$5.00
Medium flat handle Forks	$7.00
Dessert Knives	$4.75
Dessert Forks	$5.50
Teaspoons	$3.00
Salad Forks	$5.50
Soup Spoons	$5.50
Bouillon Spoons	$5.25
Orange Spoons	$3.50
Ice Tea Spoons	$4.00

(Main Floor)

Genuine Novelties Here in Boudoir Caps

The styles for which college girls and women who discriminate are always looking — in shades to match any desired color scheme and modestly priced:

Notions Specials

Household Aprons—in pink and blue checks, *85c*
Kleinert's Shirlastic Shields, may be worn with any garment, assorted sizes *$1.00*
Hair Nets—of real human hair, cap shape in light, medium and dark brown, blonde and black, special, dozen *$1.00*
Hair Curlers—Mme. Louie; reduced to *3 for 10c*
(Main Floor)

A Chic Creation
Has a crown of net with wide band of very handsome novelty lace; a large perky bow like a little girl's hair ribbon makes it distinctive and the price is $5.

A Satin Hat
Is most fascinating, with its wired brim of shirred satin; dainty French rosebuds and narrow streamers of two-tone picot edge ribbon and sells at *$7.50.*

Other Fetching Caps From 65c to $10.00
(Third Floor)

Coulter's — Seventh Street at Olive — Coulter's

OPEN SHOPS IN TEXAS SOLVE LABOR PROBLEM.

BUILDING OPERATIONS CONDUCTED ON SYSTEM ARE PROGRESSING.

[SPECIAL CORRESPONDENCE.]

AUSTIN (Tex.) Sept. 3.—Reports received here from the open-shop organizations in the different cities of Texas, show that they are proving of great service in solving the labor problem. Building operations in San Antonio, Beaumont, Dallas, Palestine and Wichita Falls are now conducted largely by open-shop men, it is stated.

At a meeting of the Dallas open-shop directors, the secretary made report that the employment bureau had placed 3276 persons in employment during the month of August. Out of a total of 310 building permits for the month of August in Dallas, those amounting to $409,050 were contracted for and will be erected under the open-shop and $207,400 under the closed shop.

The Citizens' Welfare Association of Sherman, which is an open-shop organization, now has a membership of nearly 2000, made up of approximately 100 employers, between 400 and 500 employees, and the remainder of professional men and farmers. In Wichita Falls the open-shop movement has received such strong support that the town is no longer at the mercy of the closed shop, a report from there says.

The same conditions is true in Austin and Vernon. The protracted labor troubles at Galveston have caused rapid development of the open-shop sentiment there and new contracts are being made with that stipulation.

EXPERT WRECKER GETS AUTOMOBILES FROM BAY

MACHINES CARRIED AWAY BY TIDAL WAVE AT CORPUS CHRISTI YEAR AGO.

[EXCLUSIVE DISPATCH.]

CORPUS CHRISTI (Tex.) Sept. 5. Salvaging automobiles from the bed of Nueces Bay, where they were carried by the tidal wave and tropical hurricane that swept over this part of the Gulf Coast region, on Sept. 14, 1919, is being successfully accomplished by W. E. Kelly, an expert wrecker.

It is not definitely known how many automobiles were buried beneath the water and sand of the bay. Up to this time, twenty-seven cars have been salvaged and the search for others is being made. At the time the great storm struck Corpus Christi, the city was filled with visitors, many of whom had made the trip here in automobiles. The tidal wave came with such sudden fury, that escape, except in a few instances, was cut off. It is believed that a number of automobiles may have been swept clear across the bay and perhaps buried beneath the sand, and their location completely obliterated.

IN EXCELLENT CONDITION.

One of the most surprising things about the automobiles that have been recovered is that all but three of them were found in excellent condition, notwithstanding the fact that they lay in the bed of the bay for nearly a year. The sand covered the bodies and the engines seemed to have been protected from the damaging effects of sea-water by the sand covering. The tires upon most of these automobiles were found to be still inflated and the rubber and fabric in good condition. In the case of the three cars that had to be junked after their recovery from the bay it was explained that the damage which they received was by being buffeted in the storm and not from lying in the bay.

USE HYDRAULIC PUMP.

No difficulty has been experienced by Mr. Kelly in locating the buried automobiles. Most of them showed a little above the bed. By means of a hydraulic pump, the sand was washed from around them and they were each in turn hauled to the surface by means of a strong cable. In addition to the twenty-seven cars that have been salvaged, three others have been located and will be brought to the surface in a short time.

The recovered automobiles are held a reasonable time for possible claimants, and in event proof of ownership is not made, they are sold or converted to the use of Mr. Kelly.

Opposite Effect.

"You say you can give me an instance where a cause produces exactly the opposite effect."

"I can."

"Name it."

"Rich food and poor health."—[Boston Transcript.

JAPS' REFORM IN KOREA DENOUNCED.

PROVISIONAD PRESIDENT SAYS NIPPONESE MISLEAD WESTERN WORLD.

[A. P. FOREIGN CORRESPONDENCE.]

HONOLULU (T. H.) Aug. 5.—Dr. Syngman Rhee, President of the provisional government of Korea, who is spending some weeks in Honolulu, denounces Japan's recent announcement of proposed reforms in Korea, as pretense to mislead the western world. Koreans, said Dr. Rhee, will not rest until they have attained their complete independence of Japan.

Dr. Rhee referred to announcement, July 31, by the Governor-General of Korea, Baron Saito, of the imminence of local self-government in Korean communities.

"This official announcement," said Dr. Rhee, "is in harmony with Japanese policy in Korea for the past ten years. Korea is covered with a screen of Japanese words. Japan shows one face to the western world and a different one to the east.

"To the Korean people it makes little differences what promises the Japanese make with regard to Korea," the provisional President continued. "The 20,000,000 Koreans are determined to claim that Korea belongs to the Korean people, that they have the inalienable right to determine their own destiny and that they must have a government of their own choice. They will not abandon the struggle until they have reached their goal, complete independence."

News from South of Tehachepi.

TRAGEDY STILL BAFFLES POLICE.

Fail to Identify Corpse Found on Signal Hill.

Manner of Man's Death Not Fully Determined.

Officers Work on All Available Clews:

[EXCLUSIVE DISPATCH.]

LONG BEACH, Sept. 12.—No further clew to the identity of the man found dead in a gum grove on Signal Hill yesterday afternoon had been discovered by the police today. The manner in which the victim met his death also remains a mystery.

Evidence tending to strengthen the theory of murder, however, was established this afternoon. A thorough examination of the body was made by detectives. A spot on the side of the neck indicated that the body had been dragged by the rope found tied four times around it, for some distance, equalling perhaps the distance from the road to the depression in the grove where the corpse was discovered.

In an effort to definitely establish whether the victim had swallowed the contents of a bottle of poison found in his pocket and therefore had committed suicide, the coroner will perform an autopsy Monday. His findings are expected to clear the question of whether the man met death by his own hands or by those of others.

Other marks on the head of the corpse indicate that he had been struck with a blunt instrument.

Fred Kutz, superintendent of the Bureau of Identification of the local police department, examined the body today at the Mottell Undertaking Parlors and expressed the opinion that the man had been murdered.

Detectives are endeavoring today to learn the identity of the truck driver who, in the early morning hours of Friday, drove off on the unfrequented road and stopped his vehicle for a few moments near the scene of the tragedy. Several persons visited the undertaking parlors today in an effort to identify the corpse.

A Font to Draw Tears.

There is in the Fiji Islands a font which can only be described as the most pathetic in the world. It is made out of the piece of rock on which little children were brained before being eaten. The results produced by the missionaries on these islands wrung from Charles Darwin this tribute: "They have abolished human sacrifices and the power of an idolatrous priesthood, and system of profligacy unparalleled in any part of the world." Missionaries at work in the islands not many years back often saw the ovens where the cannibals baked their victims.—[London Morning Post.

MINISTER RETURNS.

Redlands Pastor Tells of Trip to Atlantic Coast.

[LOCAL CORRESPONDENCE.]

REDLANDS, Sept. 12.—Rev. Herbert C. Ide, pastor of the Congregational Church, has returned from the East, where he spent the summer. "They are laying many men off in the factories of the New England States," he said, "but care is being used to lay off only men who have no dependents. Work is being provided for all married men."

Dr. Ide went to Atlantic City first, where he attended the convention of the International Rotary. He says that it was the finest meeting of the kind he ever attended. He then went to Boston for the three hundredth anniversary of the landing of the Pilgrims and then to Isle of Shoals, where he was on the program of the Congregational conference.

Away up in Maine he found Redlands oranges at a country store and was told everywhere that the California oranges were best.

FRESNO BOARD HITS FEDERATED LABOR.

CONDEMNS UNIONIZING UPON THE PART OF PUBLIC SCHOOL INSTRUCTORS.

[LOCAL CORRESPONDENCE.]

FRESNO, Sept. 12.—Acting as a committee of the whole, the board of education meeting yesterday drafted and unanimously adopted a resolution condemning affiliation of teachers with the American Federation of Labor as fostering a spirit of class distinction conflicting with the duty of the teacher to the entire public and tending to introduce a discordant factor into the administration of the public schools. The text of the resolution follows:

"The teacher in our public schools is a public employee, and his duty is to the entire public and to no particular sect or creed. We, therefore, condemn the affiliation of teachers with the American Federation of Labor as fostering a spirit of class distinction conflicting with the duty of the teacher to the entire public and tending to introduce a discordant factor into the administration of our public schools.

"We do, however, favor a strictly professional organization of teachers and welcome their participation in school affairs."

SOME FUNNY MISTAKES.

A friend writes apropos of a recent item about mispronunciations: "The funniest mispronunciations, or misuse of words, I have ever read of are, in their order of appeal to me: 'The little girl who wrote her grandmother about having attended a 'christian and devil' meeting at church. Three answers to 'exam' questions: 'A plagiarist is a writer of plays;' 'a demagogue is a vessel containing beer and other liquids;' 'a vacuum is a large empty place where the Pope lives.'"—[Outlook.]

WILL ENLARGE RESORT HOTEL.

Owners Contract for Extensive Improvements.

Fire Chiefs in Convention at Crown City.

High School Enrollment Breaks All Records.

[LOCAL CORRESPONDENCE.]

PASADENA, Sept. 12.—Contracts are to be let the coming week by A. J. Bertonneau and Stephen W. Royce for the building of a new central building of the Vista del Arroyo Hotel here, which will add 100 rooms to the capacity of the resort and include a great lobby and lounge, tea terraces on the Arroyo side and an enlarged dining-room. The new building will be of a Mediterranean style of architecture. Marston & Van Pelt are the architects. The building will cost several thousand dollars and will be ready before the winter season begins.

FIRE CHIEFS COMING.

Chiefs of fire departments in many Southern California cities will gather in Pasadena tomorrow for their annual convention. Chief E. F. Coop of the Pasadena fire department, Commissioner H. F. Newell of the department of public safety and other local dignitaries will greet the visitors. There will be some special demonstrations by the Pasadena fire department.

MANY AT HIGH SCHOOL.

Advance enrollment at Pasadena High School for the coming term is breaking all records. The enrollment thus far is 1370, which is the largest in the history of the school prior to the opening. Further enrollments will be accepted the coming week. The Pasadena schools open for the fall term September 20.

PASADENA VS. RIVIERA.

Pasadena has won out against the Mediterranean resorts. Mr. and Mrs. M. Verner Simpson of Philadelphia, who have been spending the summer at the Maryland here, had their reservations made to the Riviera this winter. But they have become so smitten with the charms of Pasadena that they have canceled their reservations abroad and have taken an apartment in Pasadena for the fall and winter. While Mr. and Mrs. Simpson have spent a number of summers in California, this will be their first winter season here. Mr. Simpson is a prominent lawyer of Philadelphia, now retired, and owns large property interests in the Quaker city.

NEW BUSINESS BUILDING.

A new business building is to be erected on Colorado street, the main trade artery of Pasadena. Harry H. Godber has taken out a permit to erect a new building containing three store rooms, at 337-47 East Colorado street. The property is now unimproved. The erection of the Godber building will abolish the last vacant space on Colorado street from Delacey street to Los Robles avenue.

Visit the famous Busch Gardens. Open benefit Pasadena Hospital.—[Advertisement.

BULLET WOUNDS YOUTH.

New-found Friend Fools with Revolver, with Usual Result.

As a result of what is believed to have been the mishandling of a revolver in the hands of an unknown boy, Domingo Urgo, age 15 years, of 521 Goytino Place, was shot through the abdomen yesterday in a lavatory in a building at First and Broadway. Following the shooting the unknown youth jumped through a window and fled.

Urgo was taken to the Receiving Hospital, where it was found necessary to operate for location of the bullet. He stated that he did not know the name of his companion, having met him while riding to the city from Venice on a Pacific Electric car. He said that they had gone into the Broadway building to wash up. While there his companion took a small revolver from his pocket, and while fooling with it it had exploded.

GET TWO NEW PRODUCERS.

Thirty Thousand Barrel Wells Brought In in Mexico; More Expected.

TAMPICO (Mex.) Sept. 8.—At a depth of 1950 feet another well has been brought in by the Transcontinental Petroleum Company in the Chinampa field. It has a daily flow of 30,000 barrels. The International Petroleum Company has just brought in a well of 35,000 barrels daily capacity in the Amatlan field. The pay sand was struck at 2124 feet. It is expected that several other large producers will be obtained in the different fields during the next few weeks.

Joseph A. Phelan, oil expert of the United States Shipping Board who has just finished a tour of inspection of the different oil fields of the Gulf Coast region of Mexico, expressed himself while here as confident that the production of Mexico for the current year will reach 140,000,000 barrels, and that with the building of additional pipe lines and tank steamships to handle the product the output of these fields for the year 1921 will exceed 200,000,000 barrels. He declared that the future possibilities of the oil fields of Mexico are almost beyond conjecture. Their potentialities run into figures that seem to be almost fabulous. He took occasion to deny the report that the Shipping Board has advanced money for financing Mexican oil exportations but he admitted that such action may be taken. The advancement of money would be for the purpose of stimulating production in the Panuco district, he said. The oil requirements of the United States Shipping Board for next year will be 60,000,000 barrels, and practically all the fuel will come from Mexico, according to Mr. Phelan.

The Corona Petroleum Company, subsidiary of the Royal Dutch-Shell interests, is making good progress in the construction of its new refinery here. It is stated that material is arriving as fast as needed, and there should be no delay in building the plant and placing it in regular operation. The company also has let the contract to M. H. Treadwell & Co. for the erection of sixty-five steel storage tanks of varying sizes, the largest to be of 55,000 barrels capacity. It is estimated that it will take two years to complete the big tank farm. At this time 500 men are employed in the construction work.

The Meria Mexican Oil Corporation, incorporated under the laws of Delaware with a capital of $10,000,000, is preparing to enter the producing and marketing ends of the petroleum industry in Mexico on an extensive scale, according to Jose Merla, president of the company, who is now in Tampico arranging the preliminary details for the proposed exploitation work. He said that the company has acquired large acreages in the several proved fields of Mexico and has let the contract for the immediate drilling of six wells. It also has purchased a site at Tuxpam for large terminals which will be connected with the wells by means of a pipe line. Terminals also will be built by the company at Port Lobos and Panuco, he said. M. N. Bensabat, vice-president and general manager of the company, will have direct charge of the Mexican operations.

Bullet Scar on Shin May Prove. Youth Swindler.

A bullet scar on the shin of H. D. Lea, who was arrested early yesterday morning by Nick Harris detectives, may identify the well-groomed youth as a fugitive from justice, and cause a demand for his extradition to Baltimore to answer a charge of obtaining money under false pretenses.

Lea was arrested at Fourth and Main streets on information furnished by the Baltimore police. He answers the description of Guy R. Compton of that city, who is wanted for fraudulently obtaining $2135 from an automobile agency.

The police circular gives a photograph which shows a large brown splotch on Compton's face, which is either a birthmark or a scar left by mustard gas in battle. Compton is said to have been a captain in the overseas forces, who was wounded in the leg by a German machine-gun bullet and gassed. Lea has identical marks on his face and a bullet wound on his shin, yet he denies he is the wanted man. While the detectives are awaiting additional information from Baltimore, Lea is being held on a charge of obtaining money under false pretenses, said to have been received in various automobile transactions throughout the country.

HIS WISH.

Ted does not like to go to Sunday-school, but his father makes him attend regularly. And usually his attention to the lesson is very poor as a result. His teacher is one of the variety noted for long talks and this does not add to the interest for Ted.

The lesson was a missionary one. The teacher ended her talk with: "Now we must all send all the money we can to Africa to convert those heathen. The way they are now they actually eat their Sunday-school teachers."

The good-goody boy spoke up, "I wish I had a lot of money so I could send it to the heathen," he longed.

The teacher looked expectantly at the others. They also should feel as zealous, but if they did none of them expressed it. She decided to encourage them. She looked smilingly at Ted. "And what do you wish, little boy?" she asked.

It was now past closing time and Ted knew he would miss meeting the other boys to go to the tow-path. Savagely he made answer: "I just wish I was a heathen."—[Indianapolis News.

Thoroughly Anglicised.

"The Mortons are a bit too English for us," remarked Bilkins. "They take the London papers exclusively, talk mainly about Chesterton and Shaw, and even have their windows stained foggy so that when anyone looks out through them the streets appear like those in London. However, that isn't why my wife and I stopped calling there. When their Anglomania developed to such a degree that they kept a large waste-basket standing in the hallway, that settled it."

"I don't see anything English in that," said Badger. "What was it for?"

"Oh, visitors were expected to drop their h's in it on entering the house."—[Boston Transcrip.

Working Him.

"You seem popular with the summer girls, Cholly. You can't say that nobody likes a fat man."

"I'm popular when the trunks come down at going away time. Then they jolly me a little. Want me to sit on the trunks so they can be strapped."—[Louisville Courier-Journal.

Autoist Charges Night Watchman With Extortion.

W. M. Von Sick of 703 East Fortieth street, who said he was employed as night watchman by Charles O. Canfield and others to guard private property on Vermont avenue and Wilshire Boulevard, was arrested yesterday morning by Police Officers Cremmins and Taylor at Fourth street and Shatto Place after Edward Hennes of 1293 Sunset Boulevard had reported that Von Sick had extorted $25 from him as payment to forget that he had seen Hennes's automobile standing without lights at Shatto Place on the 3rd inst.

Detectives King and Oaks charge that Von Sick has been using a police badge that was revoked several years ago, for the purpose of extorting money from persons whose automobiles have stood without lights in the vicinity of Shatto Place. A note-book which, it is said, Von Sick threw away when arrested, but which he admitted was his, contains the names of twenty-seven persons from whom money has been taken in a similar way in the last three months, the detectives assert.

Von Sick in a written statement to the police says that when he apprehended Hennes the latter held out the $25 and said that he could keep the money if he "would forget about what he saw." He confessed that he agreed to do this.

Accompanied by Hennes, Officers Cremmins and Taylor visited Shatto Place early yesterday morning and Von Sick again appeared and told Hennes that the "jitney squad" would get him if he remained in that locality without lights. Von Sick was then arrested.

Von Sick is in no way connected with the police department, the detectives declare. They desire to get the names of any other persons who have suffered losses.

Berlin Covers Greatest Area.

As the result of recent legislation Greater Berlin has the largest area of any city in the world. It is composed of eight cities, fifty-nine villages, twenty-seven estates and a number of forests. Commenting on the incorporation of the additional suburbs, the Berliner Tageblatt says: "Greater Berlin, with her area of 877.66 square kilometers, is now the largest city in the world. Greater New York having only 840 square kilometers, Paris, 480; London, 303, and Vienna, 275.

It should be explained in this connection, however, that because of London's divisional government the area of the city, itself, seems comparatively small, whereas the total area of all the various municipalities which comprise it probably would show it to be larger than Greater Berlin.—[St. Louis Post-Dispatch.

FORTUNES FROM REMEDIES.

Quaint malady remedies of the past, many of which led to wealth on the part of the inventors, were nearly all made of berry plants and many of common weeds.

Pokeberries, years ago, were used to make plaster for a cancer, and grapevine sap was prepared for hair tonics. To produce a sweat, tea was made from magnolia leaves, and the berry of this plant was often mentioned as a cure for consumption.

For toothache, the veteran practitioner used the bayberry root. Berries of the cedar tree were supposed to stiffen the spine, and a purge was made of alder buds or of elderberries. The goldenrod, the mullen plant, the burdock and common weeds were also held forth as cures for various ailments.

"Tuscarora rice," invented by a Philadelphia woman and held forth as a cure for tuberculosis, enabled the practitioner to secure a fortune for herself. It was nothing more than hominy made from Indian corn.—[Detroit News.

Ain't It a Grand and Glorious Feelin'? - - - - - - - - - By BRIGGS.

[Copyright, 1920, New York Tribune, Inc.]

THE GUMPS—CITY VS. COUNTRY

Schools and Colleges

Changes in Annapolis Admission Plans

TO YOUNG MEN INTERESTED IN ENTERING THE U. S. NAVAL ACADEMY, ANNAPOLIS:—

The Navy Department has just recently made radical changes in the method of admission to the Naval Academy. I shall be glad to inform you, or your parents, as to what these changes are if you will call this (Monday) morning at the ALEXANDRIA HOTEL, MEZZANINE FLOOR, BETWEEN 9 A.M. AND 1 P.M.

You will be informed as to the actual subjects required and the optional units necessary to bring up the total requirements.

The San Diego Army and Navy Academy meets every requirement of the new order inasmuch as it is in first rank of scholastic standing—a "Division A" school under the University of California's rating and in the "M" classification of the War Department, one of only two schools in Southern California so distinguished.

Do you want to enter Annapolis without the usual mental examination? If so get this information from me during my office hours at the Alexandria today—9 a.m. to 1 p.m.

THOS A. DAVIS, Pres.
San Diego Army and Navy Academy.

OFFICE HOURS—TODAY, LAST DAY

LOS ANGELES MILITARY ACADEMY
Delightfully situated on Huntington Drive, near Pasadena. Highest scholarship, military training and general culture. The school that appeals to thoughtful and discriminating parents. Boys admitted any time. Phone 21421. Walter J. Bailey, A.M., Principal.

URBAN MILITARY ACADEMY
Day and Boarding School for Young Boys. The best costs less in the 16th Year begins September 15th. T. C. BURNETT, 300 S. Alvarado St.

PAGE MILITARY ACADEMY
A Big School for Little Boys. The largest school of its kind in America. Pupils admitted at any time. Is open the year around. Summer school opens June 14th. Catalog. R.F.D. No. 7, Box 881. Phone 52181. GIBBS, Headmaster.

LONG BEACH MILITARY ACADEMY
2710 E. OCEAN AVE., LONG BEACH.
The only Academy by the Sea.
Full particulars on application to Professor Bushrod.

HARVARD SCHOOL (Military)
LEADING COAST SCHOOL FOR BOYS.
31st Year. Full Session begins Sept. 13th.

CALIFORNIA MILITARY ACADEMY
Fall term opens Sept. 13th. For young boys. The small school with the home like atmosphere. Character, home and scholarship developed. Boys taught how to study. Boys may remain till 4 o'clock. Graduate and Junior College courses. 1540 S. Norton Ave.

PASADENA MILITARY ACADEMY
On W. Ave. 44 near Pasadena. 12 miles from Los Angeles. A first-class school for boys. From 6th to 12th grades. Prepares for all colleges preparatory. Boarding and Day pupils. Inquire of Col. C. E. West, Supt., Box 12, Pasadena. Telephone (L. A.) 39491, or (Pasadena) Fair Oaks 1.

CLAREMONT SCHOOL FOR BOYS
Non-military. A school for the whole boy—mind, body and character. Prepares to college entrance. For catalog address
W. E. GARRISON, Ph.D., Headmaster, Box 800, Claremont, Cal.

Sawyer School of Secretaries
INTENSIVE TRAINING — 12-WEEK COURSE — SECRETARIAL
Fourth Floor Baker-Detwiler Building, 615 West 6th. Main 8878.

THE ELEANOR MILLER SCHOOL OF EXPRESSION AND PERSONALITY. Instruction in Dramatic Art, Public Speaking, Story Telling, oral English, spoken word, Literature, Physical Culture, Voice Work and Pantomime. Lyceum work and teaching. One and two-year Courses.
Address ELEANOR MILLER, Principal, 321 Outlook Ave.
School Year Opens Sept. 14. Phone 52...

ORTON School, 130-170 S. Euclid Ave., Pasadena
Boarding and Day; Academic and College Preparatory; Music, Expression, Art, Outdoor Sports. Write or phone for catalog.
MRS. ANNA B. ORTON, Principal.

Egan School Fall Term now in session. Illustrated Catalogue Free.
The school for results. Write or phone for circulars. EGAN LITTLE THEATER AND SCHOOL BLDG., Tel. 6971.

LAW Fall Quarter Opens on SEPTEMBER 20th with Full Courses in DAY AND NIGHT SCHOOL. REGISTER BY THE Four Quarters Yearly
COLLEGE OF LAW, UNIVERSITY OF SO. CALIF.
Member Association of American Law Schools

NIGHT SCHOOL
MACKAY BUSINESS COLLEGE
Ninth and Main. Opposite Marsh-Strong Bldg. 6700.
Secretarial, Stenographic, Bookkeeping, Telegraph Courses. Day and Evening Classes. Individual Instruction. The latter is preferred by students in office.

American Chiropractic Drugless College
Delightfully situated. Well equipped with all the modern devices necessary for a thorough education. All forms of Chiropractic and Spinal adjustments by medical, physical, mineral oil and colonic methods. Day and evening classes. Catalogue Free. 1204 So. Figueroa St. Phone Bdwy. 2812.

WILLIS WOODBURY BUSINESS COLLEGE
Foremost Since 1884.
Individual Instruction.
Fifth Floor Hamburger Building, Los Angeles. Branches at Riverside and Bakersfield.

California-Brownsberger Commercial College
825 S. Hope St., Los Angeles.
Serves young people of varying needs in all branches of commercial training. Correspondence courses in Shorthand. Book of Information.

Commercial Experts' Training Institute
"The School of INTENSIVE Training."
COMPLETE BUSINESS, SECRETARIAL AND CIVIL SERVICE COURSES.
GROSSE BUILDING, Sixth and Spring Streets.

EXPRESSION SCHOOL COURSES (Opening Oct. 1)
CUMNOCK SCHOOL
Literary Appreciation, Art, Story-Telling, Voice and Aesthetic Dancing, Story Writing, Dramatic Art. Two years curriculum in College, High and Grammar Grades.
300 S. Vermont Ave. Wilshire 70.

50 Y.M.C.A. COURSES OPEN SEPT. 7
Automotive, Flying, Wireless, Stenography, Assaying, Engineering, Salesmanship, Advertising, Electrical, Many Special Privileges and Advantages for Boys. Call now for full information. Registrar Y. M. C. A. Schools, 715 S. Hope St.

Girls' Collegiate School
West Adams and Hoover Sts.
Twenty-ninth Year Opens Sept. 20th.
Fully accredited, offering unusual courses. Sub-Freshman, Academic, Secretarial, Domestic Science, Art, Music, Expression, Physical Culture, Story, General, Special and Post-Graduate Courses. Exceptional advantages in Music and Art. Separate Primary Department and Playground. Boarding and Day Pupils. Illustrated catalogue upon request. MISS HARRIET HOWARD and MISS DENMAN, Principals.

THE WESTLAKE SCHOOL FOR GIRLS
Westmoreland Hills, 333 S. Westmoreland Ave., Los Angeles. Resident and Day School. Location of great beauty and charm. New Building. Unsurpassed facilities. All Departments. Tennis Courts and Swimming Pool. Catalogue.

MISS THOMAS' SCHOOL (St. Catherine's Hall)
Boarding and Day School for girls under fifteen. Ninth year opens Sept. 20th. Out-of-door classes, large playground. Miss Thomas, Principal.

The Marlborough Private High School for Girls
32nd Year Opens September 29th. Mrs. George A. Caswell, Principal.

HOLLYWOOD School for Girls
Courses Offered in MUSIC, ART, EXPRESSION, HIGH SCHOOL AND SPECIAL SUBJECTS. BOARDING AND DAY PUPILS received.
Hollywood, Los Angeles, Cal.

Wm. R. Staats Co. Dealers in Government, Municipal and Corporation BONDS
ALSO EXECUTE COMMISSION ORDERS IN LISTED SECURITIES
SAN FRANCISCO Los Angeles, 140 W. Fourth St.

McCONNELL-WOOLLEY & CO.
Stocks and Bonds
Member Los Angeles Stock Exchange
480 I. W. HELLMAN BUILDING

Stephens & Company INVESTMENT SECURITIES
621 SOUTH SPRING ST.

NEWS ITEM

MARKET BULLETIN 116

OUR NEW BOOKLET

Opening Day Next Thursday, Sept. 16th

A Few More Cadets Can Be Received

MILITARY ACADEMY

SCHOOL (Military)

MILITARY ACADEMY

SCHOOL FOR BOYS

ool of Secretarial

SCHOOL FOR GIRLS

SCHOOL (St. Catherine's)

Private High School for Girls

UNIVERSITY OF SO. CALIFORNIA

THERE IS NO TIME LIKE NOW

BUSINESS COLLEGE

Training Institute

COURSES (Opening Oct.

COURSES OPEN SEPT. 7

BUSINESS COLLEGE

HAVE ORDERS TO SELL

HAVE ORDERS TO BUY:

Stocks & Bonds

EDWIN KENNEDY & CO.

Members Los Angeles Stock Exchange and San Francisco Stock Exchange

730 S. SPRING ST. LOS ANGELES

GROUND FLOOR

The Silver Situation discussed in our booklet. Sent free upon request.

H. M. FERNALD & CO.

Stocks and Bonds

1029 Citz. Nat'l. Bank Bldg.

Los Angeles. 67371.

Buy Home Service Company Preferred Stock Paying 8% Has Never Missed a Dividend

R. B. MORRIS

639 Crocker Bldg. Broadway 6139

Arizona Standard Copper Company

$900.00 NET PER DAY

Will be the earnings of a 200-ton per day mill producing

5% COPPER THIS PAYS 30%

On Investment of Present Price

of 25 Cents Per Share

But assays show an average of 10% Copper.

Only a limited amount for sale, as the greater portion of this stock is sold.

E. K. ALBRIGHT

Exclusive Representative

723 Story Bldg. Phone Main 8184.

WE BUY AND SELL GERMAN BONDS

Currency and Drafts

RIGALI & VESELICH

Pico 162. 707 Trust & Savings Bldg.

To the Shareholders of International Petroleum Company, Limited

NOTICE is hereby given that a company has been incorporated under the laws of the Dominion of Canada under the name of International Petroleum Company, Limited, herein referred to as the New Company, and that an arrangement has been made whereby the New Company will issue to the Preference shareholders of the International Petroleum Company, Limited (Old Company), one Preference share of $5.00 par value, fully paid up and non-assessable and one share without nominal or par value of its Common stock fully paid up and non-assessable in exchange for each Preference share of the Old Company, and to the Common shareholders of the Old Company two shares without nominal or par value of its Common stock fully paid up and non-assessable in exchange for each Common share of the Old Company.

The New Company proposes to issue 1,804,534 shares without nominal or par value fully paid up and non-assessable of the New Company in exchange for 1,575,000 shares (being the whole of the outstanding stock), of the Tropical Oil Company, a company incorporated under the laws of the State of Delaware and holding concessions from the Government of the United States of Colombia. The delivery to the New Company of 90% of the outstanding stock of the Tropical Oil Company has been assured and in the event of the whole of such outstanding stock not being delivered then a prorata reduction will be made in the number of shares in the New Company to be exchanged for the shares of the Tropical Oil Company delivered to it.

Holders of Bearer Share Warrants who surrender their warrants to the International Petroleum Company, Limited (New Company) at 84 Church Street, Toronto, Canada, or to the Farmers' Loan & Trust Company, 16-22 William Street, New York City, U. S. A., between the 15th September, 1920, and the 30th September, 1920, inclusive will receive in exchange therefor Bearer Share Warrants on the basis of two shares of the New Company for each share of the Old Company surrendered, in accordance with the terms aforesaid. No Warrants for "rights" will be issued and shareholders who fail to exchange their old shares for the new shares within the time limit and in the manner aforesaid will subject these rights to forfeiture.

The books of the Company will be closed from the 10th day of September, 1920, to the 30th day of September, 1920, inclusive, and no Bearer Share Warrants will be split during that period.

Holders of Bearer Share Warrants are recommended to send their Warrants by registered mail, insured, as the Company is not responsible for Share Warrants lost in transit and duplicate Share Warrants cannot be issued.

By Order of the Board,

J. R. CLARKE, Secretary.

84 Church Street, Toronto, Canada. 23rd August, 1920.

The Monthly Payment Plan

Affords protection to investors buying high-grade stocks or bonds.

WRITE FOR LEAFLET

RAYMOND & CO.

Investment Securities

19 South Marengo Ave.

Phone Colorado 8200-8201

Pasadena, Cal.

TAP UNPROVEN ZONES FOR OIL.

Many Big and Little Groups Seek for New Fields.

Rio Bravo, Near Bakersfield, Attracting Attention.

Kern River Leads With Most New Wells Spudded In.

[SPECIAL CORRESPONDENCE.]

BAKERSFIELD, Sept. 10.—So eager are oil men to find new territory to exploit with the hope of increasing the petroleum output that hardly a week passes but some unproven territory comes into the limelight as a possible producing area. The latest section to come under the eagle eye of the geologists in search of oil-bearing land is Rio Bravo, located seventeen miles west of Bakersfield, about half way between this city and Buttonwillow, another place which has prospects of becoming producing territory.

So great is the belief that oil may be found at Rio Bravo, now an agricultural center, that a number of prominent citizens of Taft have formed a syndicate and have purchased in fee, 320 acres of land in section 2, 29-24. Those interested are S. Duschak, Harry Morrison, Gus Ninkovich, L. R. Buchanan, Samuel Orloff, Joseph McDonald, Henry Fenneblock and Edward Edwards.

Recently reports have been circulated that a number of the big companies have become interested in the Rio Bravo country as well as private oil operators. The reports are to the effect that from twelve to fourteen sections of land have been leased or purchased with the prospects for drilling for oil at an early date. The Taft men have secured an offer from th Union Oil Company for the property, but they will drill on it themselves within a short time, it is said.

FIELDS NOW PROVEN.

The proved petroleum fields in California, may, with minor exceptions, be classified as follows: San Joaquin Valley, including the Kern River, Midway, Sunset, Belridge, Elk Hills, Lost Hills, Devil's Den. The Southern California fields may be classified as Newhall, Salt Lake, Los Angeles, Montebello, Whittier, Coyote, Fullerton, Richfield and Ventura county fields. Santa Barbara fields are classified as Santa Maria, Lompoc and Casmalia.

In the Santa Maria field, the Commonwealth Petroleum Company has recently completed three more wells and is putting them in condition to test. These will make a total of fifty-five producers on the old Western Union property, of which the fifty-two completed are yielding approximately 2000 barrels a day of an average of 24 gravity oil.

The Carrizo Plains, lying west of Maricopa, believed for years by geologists to contain oil, are to be given an intensive prospecting. During the past week truck loads of rig materials have been dispatched from Maricopa by E. G. Lewis of Atascadero, who is to put down a prospect well on a quarter section of land adjoining the H. E. Denton homestead. The equipment sent by truck into the new territory includes derrick timbers, portable, ready-cut houses for the men employed on the work, drilling tools and casing.

ONE WELL DEEP NOW.

The Ethel D. Oil Company is already carrying on prospect work in the Carrizo Plains northwest of the Lewis location near the soda lake on the Temblor road to the coast. Trouble with casing at a depth of nearly 2000 feet has delayed work on this well, but there is no intention of quitting until the work is carried to either success or failure.

The True Oil Company, which is operating not far away in the Cuyama Valley, is reported recently to have taken a fresh start, and will begin another hole.

Farther south, the Ozena Oil Company is endeavoring to locate the connection between the Maricopa and the Ventura fields. This company has been working under the drilling direction of James Shreeves, and is down more than 600 feet with twelve-inch casing which has been cemented off to shut out the water. Delay has been caused by inability to get ten-inch casing, but this has now been secured and work will again be started.

The Ozena Oil Company has recently been reorganized, taking in some new capital and changing its officers. The present officers are H. L. Zuckerman, president; George E. Hummel, first vice-president, and Joseph P. Fitzpatrick, secretary.

WELLS ON NAVAL RESERVE.

The Association Oil Company has six wells under way near Taft, comprising 160 acres of patented land within Naval Reserve No. 2. The wells are Nos. 2, 21, 31, 39, 41 and 52. They are all down between 2000 and 3000 feet.

The oil shortage is apparently responsible for an extensive campaign of redrilling and deepening old wells that through many years of pumping have dropped off in production. In almost every case the result of redrilling has been satisfactory, frequently doubling or trebling the output.

During the past week the Associated Oil Company started redrilling six wells in the Midway field. The Southern Pacific is also redrilling wells in the Sunset. The Standard Oil Company is redrilling eight wells in the Kern River field, and the Union is deepening wells in the Midway, while the Associated is redrilling wells in the Lost Hills and the Midway.

KERN RIVER LEADS.

Kern River leads all fields of the State during the past week in the number of new wells started, six having been spudded in there. The Union has started three, while the West Petroleum Company, the Junction Oil Company and th Associated are all doing new work.

The Southern Pacific Company has started another new well in the Elk Hills district and the Universal Oil Company is putting down a new hole in the Lost Hills section.

After having cemented its Brown No. 1 well eleven times without succeeding in shutting off water, and finally abandoning the hole, the Associated is having like difficulty in handling the water problem of its Brown No. 2 at Lerdo. The trouble is the same as that which afflicts the entire new extension of the Kern River front as far north as McFarland.

AMERICAN SECURITIES CO.

FOR SALE

200 shares Brady Oil 90c
100 shares Richfield Union ..... Bid
100 shares Herrington-Dumas 60c
200 shares Amalgamated Copper ..... Cheap
200 shares Texas United ..... Snap
200 shares Pomona Oil 75c

378 STORY BLDG.

Telephones: 15393; Pico 3304.

7½% FRANCE

Or, Our Own Home Town?

A very attractive issue of bonds to refund a portion of the French Loan is being offered by banks and brokers. It has a wide appeal because, apart from its high interest yield, our deepest sympathy and admiration for the people of France have been aroused by their marvelous war spirit and by their no less wonderful pluck and energy in rebuilding their shattered homes and industries——

BUT——

While France must forever stand four-square to the world as a shining example of national accomplishment, we must not lose sight of the fact that during that devastating war our own needs in home-building and in peace-time industrial development suffered severely and now demand our unflagging attention and support.

It is a plain fact that if we are to keep pace with the fast-rehabilitating European nations we must now turn those energies which we ungrudgingly gave to help win the war, to our own urgent need of homes to shelter our own people. Only by such action can we meet the serious situation of home-shortage and rent-climbing now facing us.

More homes is our problem—good homes for a mass of good citizens upon whose reasonable contentment the success of every one of us depends.

The First Mortgage is the standard form of home-investment. As a further convenience to the investor and because they provide increased protection, we offer First Mortgage Certificates in even denominations of $100, $500 and $1000.

These Certificates are a standardized form of First Mortgage investment covering individual mortgages on selected new dwellings occupied in the most part by their owners. We show you the homes so that you can judge for yourself as to the value of the security.

They are good homes of moderate size and of the ideal type both for the investors' security and for the upbuilding of our city. These First Mortgage Certificates yield 7½ per cent. Interest is paid quarterly at the Citizens Trust and Savings Bank, Trustee. They run for a term of six years, thus securing the high yield for a reasonable period.

In addition to the actual security, the payment of interest and principal is also further guaranteed by a company comprising among its officers and stockholders some of the most representative business men of Los Angeles.

Phone or write for further particulars and make an appointment to inspect the property.

ELLIOTT & HORNE

BOND DEALERS SINCE 1904

Citizens National Bank Building, Mezzanine Floor

10208 —Phones— Main 7255

7% First Mortgages

Principal and Interest Guaranteed

A Preferred Investment for Buyers of Sound Securities

A limited number of these mortgages may be had on application.

They represent the best and safest type of local investment.

$2500 to $4000

Angeles Mesa Land Co.

W. P. JEFFRIES, President.

Owners and Builders

Suite 612-15 Pantages Theater Bldg.

411 W. 7th St. Phone 660-15

BONDS

TAX EXEMPT MUNICIPALS GOVERNMENTS

SEASONED SAFE INVESTMENTS

ANDREWS & CO.

314 GROSSE BUILDING—6TH AND SPRING

LOGAN & BRYAN

Members New York Stock Exchange, New York Cotton Exchange, Chicago Board of Trade

LOS ANGELES OFFICE, 210 West Seventh Street

L. N. STOTT, Resident Partner DEWITT HARLOW, Manager

Banks, Huntley & Co.

BONDS — INVESTMENT SECURITIES

303 HIBERNIAN BLDG.

13820 TELEPHONES BDWY. 30

R. H. MOULTON AND COMPANY

Specialize exclusively in Government and Municipal Bonds.

Government Department is equipped to buy and sell 4th Liberty and Victory Bond Issues.

Title Insurance Building. Telephone 60077; Main 750.

BERTRAM D. LACKEY & CO.

STOCK & BOND BROKERS

308 TITLE INS. BLDG. LA

MEMBERS LOS ANGELES STOCK EXCHANGE PHONE 10719

FIRST MORTGAGE SECURITIES

ROBT. MARSH & CO.

200 Marsh-Strong Bldg.

101-75—Pico 2612

We deal in First Mortgage Securities only. Our present offerings are yielding as high as 9 per cent.

ATTERBURY & TUTTLE

STOCKS AND BONDS

320 Title Ins. Bldg. 14206, Tel. 63518.

LEONARDS & COMPANY

INVESTMENT SECURITIES

412 CITIZENS NATIONAL BANK BUILDING

TELEPHONE BROADWAY 1830 LOS ANGELES, CALIFORNIA

BLANKENHORN-HUNTER-DULIN CO.

INVESTMENT SECURITIES

Am. Nat. Bank Bldg. San Francisco — Van Nuys Bldg. Los Angeles Main 8801 — 210 E. Colorado St. Pasadena

STEVENS, PAGE & STERLING

STOCKS AND BONDS

E. L. Stevens James H. Page E. C. Stevens

61272—Pico 3070 610 Van Nuys Bldg.

How the Jones Law Affects Marine Shipping

The object of our merchant marine plans is not to secure a greater tonnage than Great Britain and thus become the greatest maritime nation of the world. Our object is to provide sufficient ships, operating on a sound and profitable basis to relieve us of dependence upon foreign bottoms to carry our exports to market and to return with our imports.

The Jones Law, enacted last June, is designed to use and develop the merchant marine structure erected for war-emergency purposes to attain this object.

To carry out the provisions of the new law, doubtless many existing commercial treaties with foreign countries will have to be abrogated or amended. Preferential rates and terms will be granted where such are necessary to make and keep our merchant marine a going concern against all comers. The law is American in spirit, purpose and term. It is a notice that henceforth America will put her own interests foremost in shipping laws and rules.

From an investment standpoint, the encouragement, supervision and protection of the government in this great industry will serve to make more attractive than ever Marine Equipment Securities as a sound and profitable field for the employment of capital.

There are available for the investment of your surplus funds, high grade Marine Equipment Bonds of established shipping enterprises. We should like the opportunity of discussing with you the advisability of diverting some of your investment funds into this field.

Full information about current Marine Equipment Bond offerings will gladly be given by phone, mail or personal conference.

HOLLYWOOD 6404 Hollywood Blvd.
PASADENA 614 Chamb. of Com. Bldg.
SAN DIEGO 424 1st Nat. Bank Bldg.
SEATTLE PORTLAND NEW YORK OAKLAND SAN FRANCISCO

BLYTH, WITTER & CO.

U. S. GOVERNMENT, MUNICIPAL AND CORPORATION BONDS

521 Trust & Savings Bldg.

6th and Spring Streets Los Angeles

Telephone Broadway 327.

NEW LOAN of the French Republic

MINIMUM YIELD 8%

Total Issue $100,000,000
Denominations $1000 and $500
Dated September 15, 1920
Due September 15, 1945

Principal and Interest Payable in United States Gold in New York.

SECURITY: A direct obligation of the French Republic

SINKING FUND PROVISIONS: French Republic obligates itself to pay to J. P. Morgan & Company, as Trustee, until entire loan has been redeemed, the sum of not less than $4,400,000 annually for purchase of bonds up to and including 110 during the first five years, and thereafter to redemption of bonds by lot at 110. During first five years sinking fund payments will be made quarterly; and thereafter semi-annually. Sinking fund payments will be sufficient to redeem at 110 all bonds at or before maturity. If prior to December 15, 1925, bonds are not purchased at 110 in amount sufficient to exhaust payments to sinking fund, any unexpended balance is to be used for redemption of bonds by lot at 110 at earliest date provided for redemption, namely March, 15, 1926.

"France is working in the time of peace, as she worked in the war, calmly, with courage and perseverance. With characteristic courage and aggressiveness, she has turned to the task of re-establishing her former industrial and financial position."

Price 100 and Accrued Interest
Yielding 8% and over

THE ABOVE INFORMATION HAS BEEN OBTAINED FROM SOURCES WE REGARD AS RELIABLE. WE DO NOT GUARANTEE BUT BELIEVE IT TO BE CORRECT.

BOND DEPARTMENT

SECURITY TRUST & SAVINGS BANK

SAVINGS COMMERCIAL TRUST

235-6 SECURITY BUILDING
LOS ANGELES

WRITE OR CALL FOR INFORMATION CONCERNING

MORRIS & CO. 7½s, 1930
S. S. KRESGE CO. CONV. 7's, 1922-26
WARING HAT MFG. CORP. 8% PREF.
LINCOLN MOTOR CLASS "A" SHARES
ARMOUR & CO. CONV. 7's, 1930

MERRILL, LYNCH & COMPANY

MEMBERS NEW YORK, CHICAGO, DETROIT STOCK EXCHANGES

INVESTMENT SECURITIES
COMMERCIAL PAPER

210 VAN NUYS BUILDING PHONE 63919

TAX REPORTS

KLINK, BEAN & COMPANY

Public Accountants

OS ANGELES SAN FRANCISCO

PRIVATE WIRES. COAST TO COAST

STOCKS BONDS A.H. WOOLLACOTT CO. GRAIN COTTON

MEMBERS LOS ANGELES-SAN FRANCISCO STOCK EXCHANGES

ORDERS PROMPTLY EXECUTED ON LOCAL AND EASTERN EXCHANGES

228-242 I.W.HELLMAN BLDG. PHONE MAIN 44

UNION TERMINAL

Negotiable Receipts Issued
Lowest Insurance Rates
737 Terminal St. Pico 75.

Speculation Without Risk

Investment secured by U. S. Gov't Bonds placed in trust for you with Los Angeles bank.

Monterey Oil Lands Syndicate

440 I. W. Hellman Bldg., Los Angeles, Cal.

Texas Holding Company

604-607 Hibernian Building

Los Angeles, California.

BEATTY OIL AND DEVELOPMENT CO.

516 California Bldg.

Phone 14034, Los Angeles.

Theaters—Amusements—Entertainments

SUPERBA THEATER— Broadway at Fifth

COME AND JUDGE FOR YOURSELF

One Los Angeles Critic Says of Von Stroheim's

"The Devil's Passkey"

"Atmospherically 'The Devil's Passkey' is miasmatic, it reeks with a crude and sordid cynicism. This may be Paris, but it is a Paris evolved from some hectic Greenwich Village brain, a vision of 'modern' life that must have been borrowed from the cheapest of the yellow-backed novels manufactured by the French."

NOW READ WHAT THE BIG N. Y. CRITICS SAY

N. Y. AMERICAN
—"unusual, intelligently handled, sumptuously staged, it marks another step forward in cinema performances"—

N. Y. REVIEW
"The Devil's Passkey' established Von Stroheim as one of the genuine artists of the screen"—

N. Y. TELEGRAPH
"An exceptional production—Von Stroheim has dressed his play and his players in true Parisian style"—

N. Y. TIMES
"Von Stroheim has done another photoplay of exceptional quality"—

N. Y. GLOBE
"The scene is Paris and the film was obviously taken there"—

N. Y. SUN
"Von Stroheim has made a high class production in 'The Devil's Passkey'—it is well worth seeing"—

AND INCIDENTALLY THE PUBLIC DEMANDS A 2ND BIG WEEK

FLASHES.

LOUISE FAZENDA QUITS.

IS GOING IN FOR THE SAD AND TEARFUL STUFF.

By Grace Kingsley.

Louise Fazenda, that comical cut-up of the Mack Sennett forces, has decided to let the laugh-getters go hang for all of her. What she yearns to do now is to bring the tear to the easily teased ducts of the fans. In short, Miss Fazenda, whose contract with Sennett is up, has refused another contract with the same firm. It is rumored that she expects to sign with Special Pictures Productions, but she won't say a word about that just now.

A trip East is to be the first thing in Miss Fazenda's activities. She and her mother are going to journey to New York, where the erstwhile comedy queen remarked naively yesterday that she expected to take a long rest. Well, maybe New York will be a rest after comedy experiences on the Sennett lot!

"HOMESPUN" PROVES HOT DRAMA, B'GOSH.

"Homespun" it is. That is, "Homespun Folks" holds all the dear old hokum of the w. k. John Gardensass play. But it's done in such zippy fashion, with such brisk action, such excellent types, and has so many capital touches of incidental and natural comedy, that the picture, which is on view at Tally's Broadway, ranks really as one of the most entertaining which is offered this week.

The photoplay is particularly important as being the first one to be offered by the Associated Producers, made up of six of the most noted directors in filmland. It is a Thomas H. Ince production, was directed by John G. Wray, and has Lloyd Hughes as its star. And Hughes is going to be one of the big drawing-cards of the film world, if he is not already; for he has talent, intelligence, looks and a most engaging personality. His appealingness and sincerity in this story, which is by Julien Josephson, in which he plays the role of the ambitious lad, thrown out of his farm home by his father because he insists on studying law, and who goes through numerous adventures in a jay town, but finally wins out, go a long way toward making the picture the winner it is.

By the way, though, that idea of a New England father throwing his son out of his home because he is ambitious, somehow doesn't ring true. The election scenes, when the young rube lawyer is running for District Attorney and afterward when he wins; also the courtroom scenes when he refuses to convict the man he knows is innocent, even against the odds of evidence, for which act he comes near to being tarred and feathered, are so well handled they make the nice cold thrills chase each other up and down your spine.

Gladys George is acceptable as the heroine; and all the characters are well played, including that of the mother played by Emma Dunn. (I don't like Mr. Ince's method of introducing the names of his casts, as it doesn't give one time to copy the names, and unless the reviewer knows all the actors, he fails in giving proper credit to a lot of good work.)

Some incidental touches which added to the charm of the picture were the animal actors, especially the little lame dog, which followed the hero about; the jay types; and the scenes in which the rube voters were rallied to the polls, especially the bit where the hero's father grabbed the farmer out of the washtub where he was having a bath.

"WHAT HAPPENED TO JONES" AT CLUNE'S.

"What Happened to Jones" really should have been named "What Jones Happened To." For Jones happened to about everything and everybody in the whole blamed show. The old farce, with up-to-date trimmings, has been capitally adapted to the screen and to these Sahara times by Elmer Harris.

How little did George Broadhurst, when he wrote "What Happened to Jones," realize its universal appeal in the times of its future reincarnation! Sympathizers with Jones and his pal there were at Clune's by the score, yesterday, who heaved a sympathetic sigh when somebody sold the rube $1400 worth of water, instead of the promised whisky. In fact, the aridity of the present times is made the most of by the adapter, with one scene showing a baggage master on a train using a stethoscope to detect a "liquor murmur" in a trunk!

Bryant Washburn was cleverly amusing as usual in the role of the thirsty man who has finally to hide his bottle of Scotch in the piano while he rigs himself up to impersonate the tardy temperance lecturer. Of course, the lecturer looms up and the hero has to pretend he admires him so much that he is even copying his clothes. The lecture stuff is funny, as are also the scenes showing the real lecturer locked in the bathroom.

Girl With the Dangerous Eyes.

Fascinating Mae Busch,
Who has the role of an adventuress in "The Devil's Passkey," a photoplay of Parisian life, now showing at the Superba.

REVIEWS.

"MADAME X."

BISSON'S PLAY IN PICTURES AT THE CALIFORNIA.

By Antony Anderson.

What promises to be one of the cinema sensations of the year—as tremendous a sensation, perhaps, as the original stage play—is the Goldwyn version of Alexander Bisson's famous tragedy, "Madame X." Nothing more gripping, more heart-breaking, more poignant in its appeal has been shown in motion pictures for a long time. When we say that the picture is quite the equal of the play we hand Frank Lloyd, who directed it and who helped build up the scenario, the highest possible praise, praise won through tact, talent and much hard work.

And what shall we say of Pauline Frederick? Only this; that in the role of Jacqueline Floriot she has at last found a part important enough for her splendid abilities as an actress. In fact, if it had not been for the wonderful work of Miss Frederick, her sympathetic response to the efforts of her director, "Madame X" might have been hailed as a very fine photoplay, indeed, but not as the masterly production that it has become. Her performance places her in the front rank of motion-picture actors. With an unerring touch she plays upon the whole gamut of human emotions—love, hate, despair, revenge—and through it all runs the piercing human note of mother love, the love that is willing to sacrifice life itself for a son's happiness and honor. In this portrayal Miss Frederick rises to heights of inspiration, her artistry seems almost flawless.

The story of "Madame X" needs no repeating here; you are all familiar with the tragic fate of the woman who, misunderstood and spurned by her cold-hearted and self-righteous husband, sinks lower and lower, until, after twenty years, she finds herself on trial for murder, with her own son pleading her case! Could any human fate be more appalling? Its pathos is almost too keen for endurance, and few yesterday left the theater dry-eyed. It "gets" even the professional critics, who, according to popular superstition, are hardened to immunity.

It is good to report that Miss Frederick's support is excellent throughout, though the characters are numerous. As Raymond, the son, Casson Ferguson proves once more his capacity for restrained emotional acting. He is boyishly simple and sincere, and his rendition of the courtroom speech is as true as nature itself. Fine work is done by Sidney Ainsworth as Larroque, by Maud Louis as Rose Dubois, by William Courtleigh as Louis Floriot and particularly by Lionel Belmore and Willard Louis in the roles of those two arch-rascals, Parissard and Merivel. Others in the cast do th[illegible] well.

OMAR LOCKLEAR IN "THE SKYWAYMAN."

The greatest monument that could be built to any man—the privilege of living on after all else has gone—is what "The Skywayman," showing at the Symphony this week, really is. Lieut. Ormer Locklear in this respect surpasses all other pioneers in any line—his work will not only go down in words, to be studied and copied, but actual photographs of his feats can at any time be reproduced. What is gone in the flesh will live on forevermore on the screen.

Perhaps no more famous aviator than Ormer Locklear has ever lived. Certain it is that none has gone to such a noble death. The first stunt that he originated—that of changing planes in midair—may have been copied and perhaps improved upon by others, but the fact remains that he was the pioneer, the very first human being to try such a thing. And the way of the pioneer is no bed of roses.

"The Skywayman" deals with a famous ace of the World War who loses his memory after a terrific battle over the enemy lines. Returning to his home, he fails to recognize his family and friends, and the story concerns the attempts to bring back his memory by means of various shocks. These shocks necessitate the thrills with which the picture is crowded.

Lieut. Locklear and his pilot, Milton Elliott, attempted a number of difficult stunts. Among them, the feat of boarding a moving train from an airplane and the equally exciting chase after the bandits which ended in clipping the top off a church steeple with one of the wings are the most notable.

Theaters—Amusements—Entertainments

GRAUMAN'S RIALTO— Broadway Near Eighth

GRAUMAN'S RIALTO BROADWAY NEAR 8TH

Because Humanity Understands—
6th Week
"HUMORESQUE"
THE CINEMA'S EPIC OF MOTHER LOVE
Paramount-Artcraft Masterpiece
WALLACE
THE WONDER ORGANIST
—AT THE WURLITZER—PLAYS
"THE LOST CHORD"

GRAUMANS MILLION DOLLAR THEATRE
BROADWAY AT THIRD
Symphony Orchestra, Arthur Kay, Conductor,
CONCERTS SUNDAYS AT 11 A.M.
OVERTURES DAILY AT 1.15, 3:15, 7:15, 9:15.
MURTAGH AT THE ORGAN.
JESSE L. LASKY presents
ETHEL CLAYTON
IN
"A City Sparrow"
And METRO PRESENTS "BUSTER" KEATON IN "One Week"!
A PARAMOUNT PRODUCTION
MARJORIE WALLS, 17-YEAR OLD LOS ANGELES OPERATIC STAR
JESSE CRAWFORD
MORNING ORGAN RECITALS
11:15 to 11:40 a.m.

ALHAMBRA THEATER— 731 South Hill

ALHAMBRA DIRECTION — CORE BROS.
LAST TIMES FRIDAY
Constance Talmadge
IN "THE PERFECT WOMAN."

CLUNE'S BROADWAY 528 South Broadway
BRYANT WASHBURN
IN
"WHAT HAPPENED TO JONES"
GEORGE BROADHURST'S FAMOUS FARCE
ALSO NEWS—CARTOON—BRAY—MUSICAL NOVELTY
11:00, 12:30, 2:15, 4:00, 5:45, 7:30, 9:15.

THEATER DE LUXE— TODAY Alvarado, Bet. 6th and 7th Sts. OPPOSITE WESTLAKE PARK
ELLIOTT DEXTER In CECIL B. DE MILLE'S "Old Wives for New"
ADDED ATTRACTIONS

Theaters—Amusements—Entertainments

TALLY'S BROADWAY— 833 S. Broadway

TALLY'S
World Premiere
The First
Thos. H. Ince
Associated Producers' Special
"HOMESPUN FOLKS"
Featuring Lloyd Hughes
A Great Big American Heart Drama of Big Human, Wholesome People
Exquisite Musical Program
Overture—"THE BOHEMIAN GIRL".....Balfe
By Orchestra and Organ.

KINEMA THEATER— Grand at 7th

KINEMA theater Grand at 8th
IS MARRIAGE A FAILURE?
Perhaps there is another man in your home—perhaps—
CLARA KIMBALL YOUNG
in Sir Arthur Wing Pinero's
"MID-CHANNEL"
ALSO THE LAUGHING HIT OF THE SEASON
Mermaid Comedy—"NONSENSE"
AND PROGRAM OF BRILLIANT FEATURES.
RENE WILLIAMS CONDUCTING THE
KINEMA ORCHESTRA

HIPPODROME— Main St. at 4th—Almost
NOW SHOWING
MARY MILES MINTER in "PEGGY REBELS"
AND VAUDEVILLE.

PALACE THEATER— 7th at Broadway
THE MOST AMAZING AND ASTOUNDING REAL LIFE PICTURE OF SAVAGES EVER TAKEN!
"Shipwrecked Among Cannibals"
AUTHENTIC! SENSATIONAL! DRAMATIC! THRILLING!

Theaters—Amusements—Entertainments.

ORPHEUM— THE BEST IN VAUDEVILLE

THE BEST IN VAUDEVILLE
Orpheum
Orpheum Circuit
SINGER'S MIDGETS
CLARENCE OLIVER & GEORGIA OLP

MASON OPERA HOUSE— BEGINNING TONIGHT
CHANCHON MARCO SATIRES 1920
MIRTH
MELODY
MOVIES
MANY
MAIDENS
AND COMPANY OF 51.
NIGHTS, 50c TO $2.50. MATINEE SATURDAY, 50c TO $2.00. WEDNESDAY, 50c TO $1.50.

GARRICK— Broadway at 8th.
"THE MIRACLE MAN" is coming back next week.
Second Big Week of the Season's Hit
"CIVILIAN CLOTHES"
Paramount's Picturization of the Famous Play with
THOMAS MEIGHAN

NEW PANTAGES— SEVENTH ST. AT HILL. VAUDEVILLE AND FEATURE FILM
THE NEW PANTAGES VAUDEVILLE
"AMERICA'S FINEST"
Continuous 1 to 11 p.m. Doors Open at 10:30
6 Top Notch Vaudeville Acts
Herbert Brenn Presents
"SUBMARINE F-7"
A Realistic Representation of a Fighting Submarine With a Real Submarine Crew in Charge
Harvey, Heney & Grayce — "A Little Game of Golf."
Leonard, Anderson & Co. — When Closer Than Ever
Agnes Kayne — Is Marriage a Failure?
Brown & Jackson — Dancing Demons
The Aeroplane Girls—They Come High
An Edgar Lewis Production
From Andrew Soutar's Powerful Novel
"Other Men's Shoes"
With Crauford Kent and Irene Boyle
JUANITA HANSEN in "THE LOST CITY"

BROADWAY PANTAGES MUSICAL REVUE
A Continuous Session of Joy and Jazz—1 to 11 o'Clock
Broadway's Breeziest Show
BOB ALBRIGHT, FRED ARDATH & CO.
Original Farce Comedy
"JIMMIE"
Sid Lewis—Celia Mavis—Pearson and Rae
William Fox Presents
BRIDE 13
The Serial Supreme
Leonard Clapham, Virginia Faire
"UNDER NORTHERN LIGHTS"
A Romance of Rex Beach's Country.

CALIFORNIA THEATER— Main at 6th
The Most Powerful Drama of Mother Love Ever Written
Samuel Goldwyn Presents
MADAME X
DIRECTED BY FRANK LLOYD
STARRING
PAULINE FREDERICK
W. G. STEWART OFFERS
"AN ORIENTAL NOVELTY"
WITH LADY LO WAH AND FROKEN RINGEN
CALIFORNIA CONCERT ORCHESTRA
CARLI D. ELINOR, Conductor
MILTON CHARLES at the Organ

MILLER'S— Main Near 9th
You'll Laugh With Her, Cry and Sympathize With Her
NAZIMOVA
In the Clever Comedy Drama
"THE BRA[illegible]"

SYMPHONY— 11 A. M. to 11 P. M.
Symphony
LOCKLEAR
(CRUSADER OF THE AIR)
In the Wm. Fox 5-Reel Feature That Is Startling the World
"THE SKYWAYMAN"
With Louise Lovely, Sam De Grasse, Billy Elmer and [illegible]
The most thrilling picture ever written.
SEE THE CLOSE-UPS OF LOCKLEAR'S SPECTACULAR [illegible]
10,000 FEET IN THE AIR.
NOTE: Ten per cent of profits go to families of [illegible]
On the same program: L. A. Times-Gazette Weekly; [illegible] uproariously funny cartoon; Valeska Pons, [illegible] Lucien Cerna, violinist.

MAJESTIC THEATER— MATINEE WEDNESDAY WILKES STOCK COMPANY
SECOND BIG WEEK OF WILLIE COLLIER'S GREAT COMEDY
"ON THE QUIET"
With Evelyn Varden and Return of Edward Brophy
Pop. Mats. Wed. and Sat., 2:15. Prices, 25c & 50c. Nights 25c to $1.50
Next Attraction—"PEGGY BEHAVE"—by Owen Davis

MOROSCO THEATER— MATINEE TODAY
OLIVER MOROSCO PRESENTS
5th WEEK "THE VE[illegible] IDEA"
OF LE BARON'S GREAT COMEDY
With Eleanor Woodruff, Helene Sullivan, Harry Bishop and Cast
Mats.—10c to 50c. Evgs.—10c to 75c. Next Attraction "THE LITTLE TH[illegible]"

WASHINGTON PARK— BASEBALL TODAY
Vernon vs. Los Ang[illegible]
GAME CALLED AT 2:30 P.M.

GORE'S BURBANK 6th & Main
ED ARMSTRONG AND HIS BAND
"A CRAZY HO[illegible]"
40 BEAUTIFUL [illegible]

Repu[illegible] Wo[illegible]

MAY

ARMY MOVE A OMINOUS.

Officers' Wives Are Ordered Home.

Official Announcement Seems to Foreshadow Serious Trouble.

May Mean That England Has Received Tip of Impending Rebellion.

BY CABLE—EXCLUSIVE DISPATCH.]

LONDON, Sept. 13.—The Exchange Telegraph says that the wives of all British officers serving in Ireland were today ordered to return to their homes in other parts of Great Britain. This brief announcement seems to foreshadow serious trouble in Ireland. Government officials refused to explain the move.

It may mean one of several things. The government may be merely anticipating serious trouble in the event of the death of Lord Mayor MacSwiney of Cork, who is reported to be prostrate and not expected to last tonight after the thirty-second day of his hunger strike in Cork prison. The precaution removing the wives of the officers may mean that the government has received a tip, reliable or otherwise, of impending rebellion. Besides this, however, the Sinn Fein leaders have been known to furnish the authorities with the opportunity of suppressing trouble which never materialized.

IT MAY MEAN DRASTIC ACTION.

The action also may mean that the government has decided upon drastic measures, perhaps the general imposition of martial law and the attempt at wholesale round-up of republican leaders and bands.

(Continued on Second Page.)

OREGON IS SWEPT BY BIG STORM.

Rice and Prune Growers Warned; Disturbance Now Heads South.

[BY A. P. NIGHT WIRE.]

PORTLAND, Sept. 13.—One of the severest storms in years is sweeping the coast of Oregon today. Telegraph and telephone wires were down at points along the coast. The Weather Bureau here announced the barometer was dropping rapidly and conditions were the storm was widening.

SAN FRANCISCO, Sept. 13.—Rice growers and prune dryers in the Sacramento Valley were warned by the United States Weather Bureau here today of a storm coming from the North Pacific States tonight and tomorrow. The bureau considered it improbable that the storm would go farther south than the middle Sacramento Valley region.

If severe enough, the storm might cause considerable damage to prunes in the drying process, but much less damage would be done to rice, the bureau said. The storm is central over British Columbia and gradually moving eastward.

SCOTLAND SHAKEN BY EARTHQUAKE

Perth County City Rocks when Tremor Visits; No Damage Reported.

[BY CABLE AND ASSOCIATED PRESS.]

CRIEFF (County of Perth, Scotland) Sept. 13.—An earthquake shock was experienced here this morning. The inhabitants were awakened when their beds and furniture were shaken by the shock. A dull, rumbling sound, accompanied the tremor.